

172-568
BOOK 172 PAGE 568

NOW OR FORMERLY
L. C. GRAEFF

NOW OR FORMERLY
TESSIE H. ADAMS
S 4° 42' W 97.50'

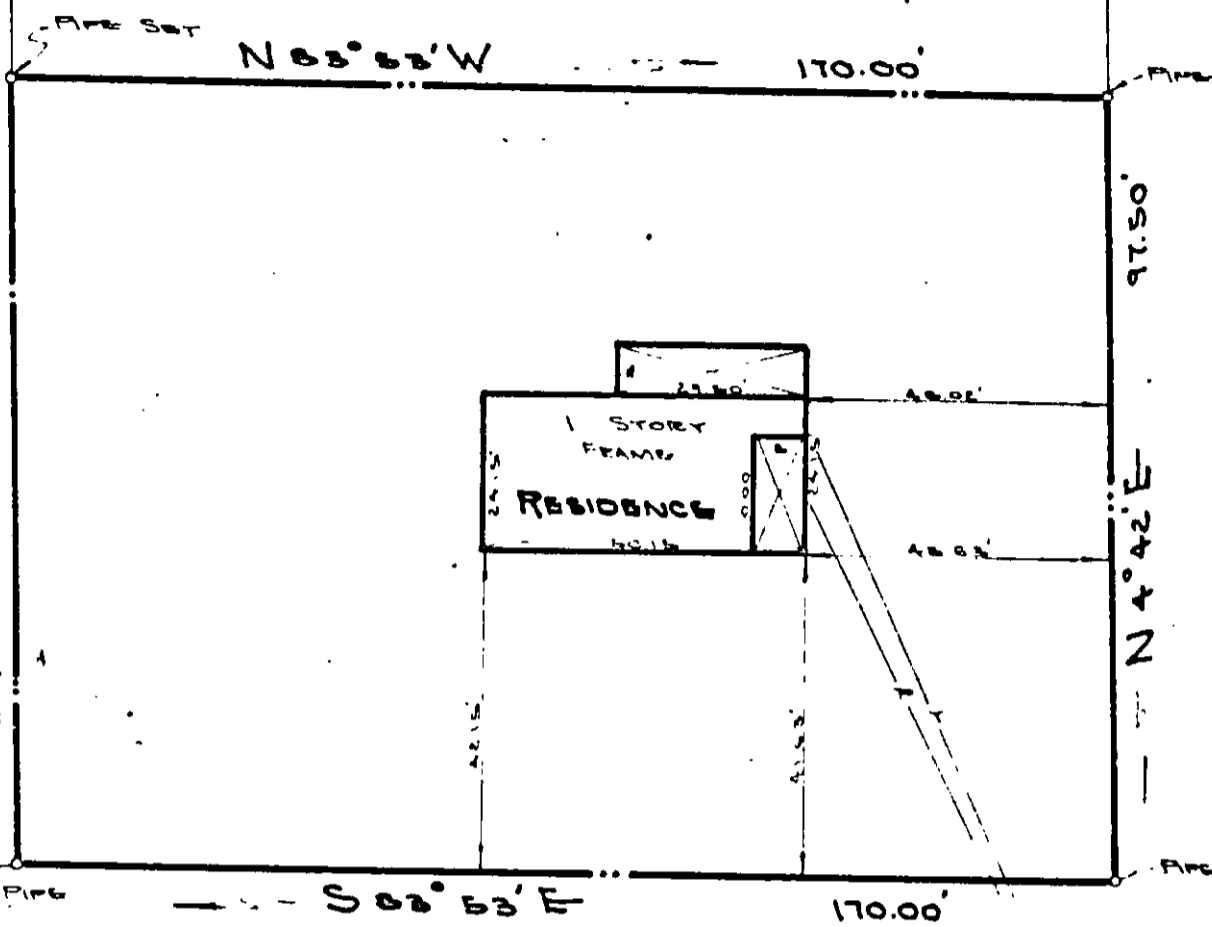

BEECHWOOD LANE

DOGWOOD LANE

THIS IS TO CERTIFY THAT ON JANUARY 16, 1964 WE SURVEYED THE PROPERTY SHOWN ON THIS PLAT AND THAT THE TITLE LINES AND THE WALLS OF THE BUILDINGS ARE AS SHOWN ON THE PLAT. THE BUILDINGS STAND STRICTLY WITHIN THE TITLE LINES AND THERE ARE NO ENCROACHMENTS OF OTHER BUILDINGS ON THE PROPERTY EXCEPT AS SHOWN.

REYNOLDS & MILLER
CERTIFIED LAND SURVEYORS

BY Carl L. Reynolds

ADDRESS: 2 DOGWOOD LANE

PLAT OF THE PROPERTY OF:
RUFUS BROWN, JR
CORA J. BROWN

PARCEL OF LAND
(IN BATHEL MAGISTRAL DIST.)
CONTAINING

16,575 SQ. FT.
YORK COUNTY, VA

REYNOLDS & MILLER, CERTIFIED LAND SURVEYORS
NEWPORT NEWS, VIRGINIA

SCALE: 1" = 30'

DATE: 1/16/64

FLD-1360

SARFAN #1

38A1 (3) 7 ✓