

I HEREBY CERTIFY THAT ON FEB. 19, 1964, I SURVEYED THE PROPERTY SHOWN ON THIS PLAT, AND THAT THE DIMENSIONS AND THE LINES OF THE BUILDING ARE SHOWN ON THIS PLAT.

THE BUILDING STANDS STRICTLY WITHIN THE TITLE LINES AND THERE ARE NO ENCROACHMENTS OF OTHER BUILDINGS ON THE PROPERTY EXCEPT AS SHOWN.

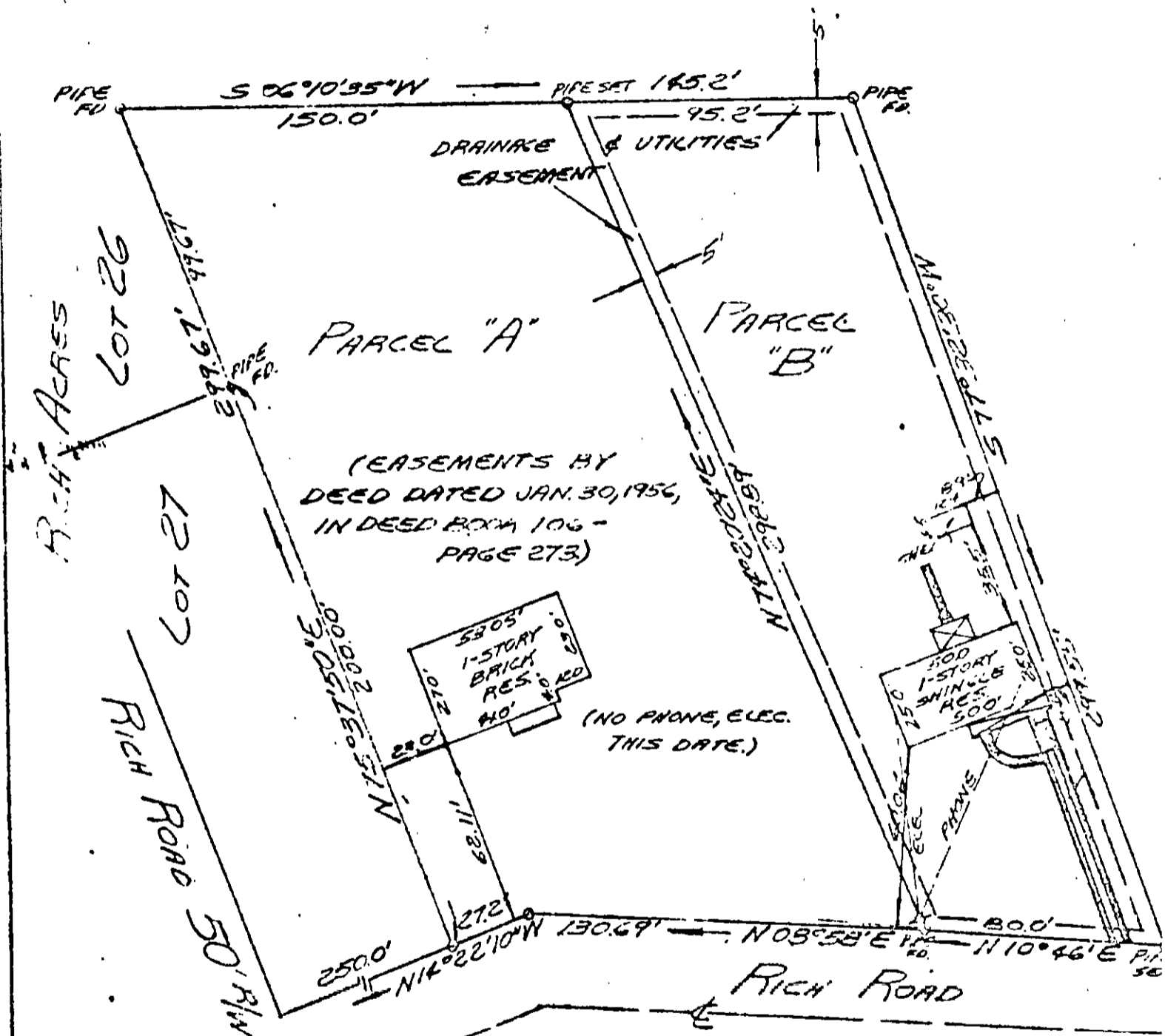

D. L. Gallant



(EASEMENTS BY DEED DATED JAN. 30, 1956, IN DEED BOOK 106 - PAGE 273)

(NO PHONE, ELEC. THIS DATE.)

REFERENCE:  
D.B. 164, PG. 489

NOTE:  
SURVEY BASED  
EVIDENCE FOUND  
FIELD.

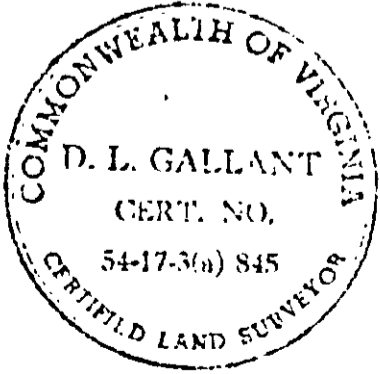

I HEREBY CERTIFY THAT THIS SURVEY IS CORRECT TO THE BEST OF MY KNOWLEDGE AND BELIEF.

36-A-(3)-1  
PLAT OF THE PROPERTY OF  
CARLTON L. & INEZ ARMSTRONG  
PARCELS "A" & "B"  
YORK COUNTY, VA.  
COENEN & ASSOCIATES, ENGINEERS