

To Rte. #168 & Williamsburg

PENNLMAN ROAD ROUTE #641 30' R/W

ROUTE #667

30' R/W

MARSH

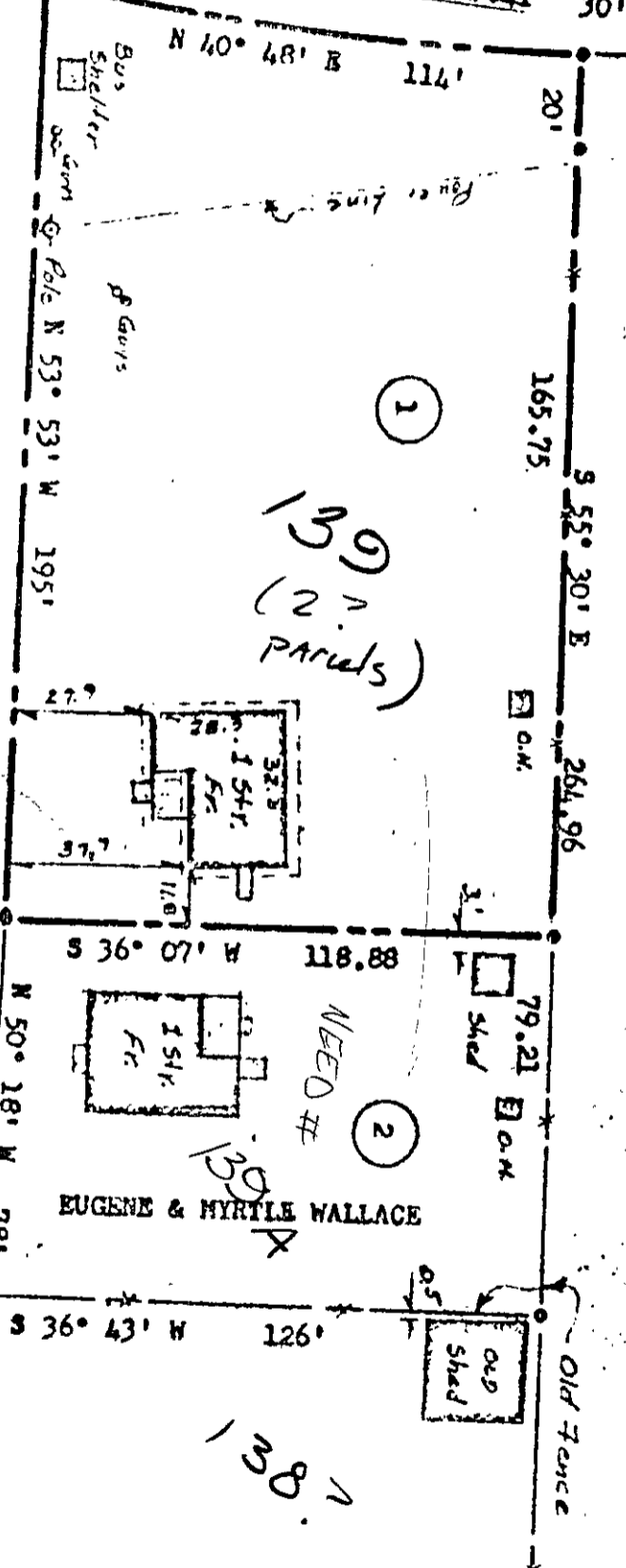

NOTE: Iron pipes at all corners. Bearings are clockwise. Lines are occupational.

Ref.: D.B. #143, p. #18  
ADDRESS: Rte #2, Box 167.

11-139 + 139A ENLG#

EUGENE & MYRTLE WALLACE  
PLAT of Parcel  
Property of: