

178-711

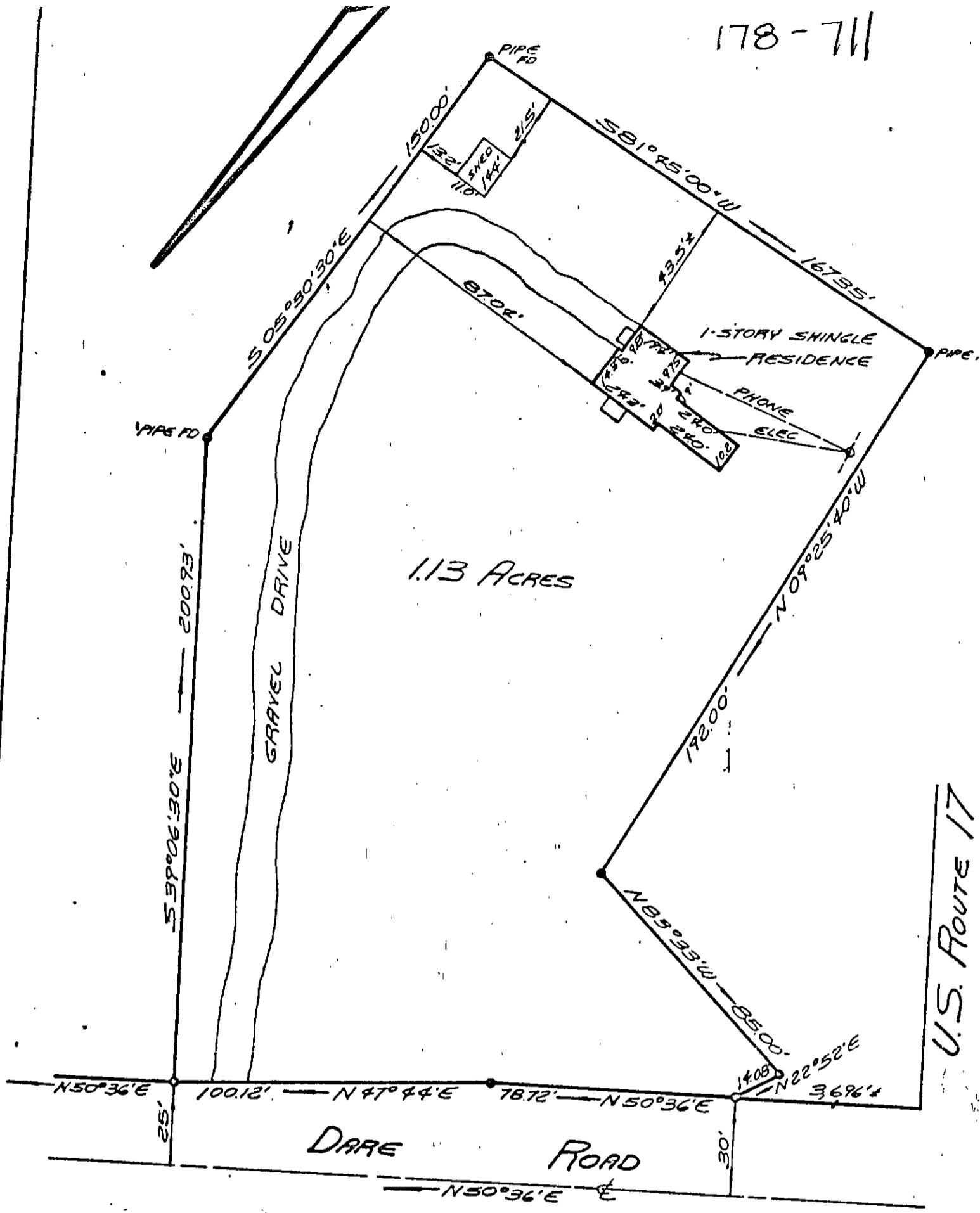

REFERENCES:  
 EVIDENCE FOUND IN FIELD.  
 STATE HIGHWAY - P.B. 2-PC 60.

THIS IS TO CERTIFY THAT ON AUGUST 18, 1967, I SURVEYED THE PROPERTY SHOWN ON THIS PLAT, AND THAT THE TITLE LINES AND THE WALLS OF THE BUILDING ARE AS SHOWN ON THIS PLAT.

THE BUILDING STANDS STRICTLY WITHIN THE TITLE LINES AND THERE ARE NO ENCROACHMENTS OF OTHER BUILDINGS ON THE PROPERTY, EXCEPT AS SHOWN.

D. S. Gallant

PLAT OF THE PROPERTY OF  
**LOUIS LELAND TACKETT, JR.**  
 1.13 ACRES  
 YORK COUNTY, VIRGINIA

COENEN & ASSOCIATES, ENGINEERS  
 NEWPORT NEWS, VIRGINIA

SCALE 1" = 40'  
 DATE AUGUST 29, 1967