

OTHER PROPERTY OF
E. H. BLANTON

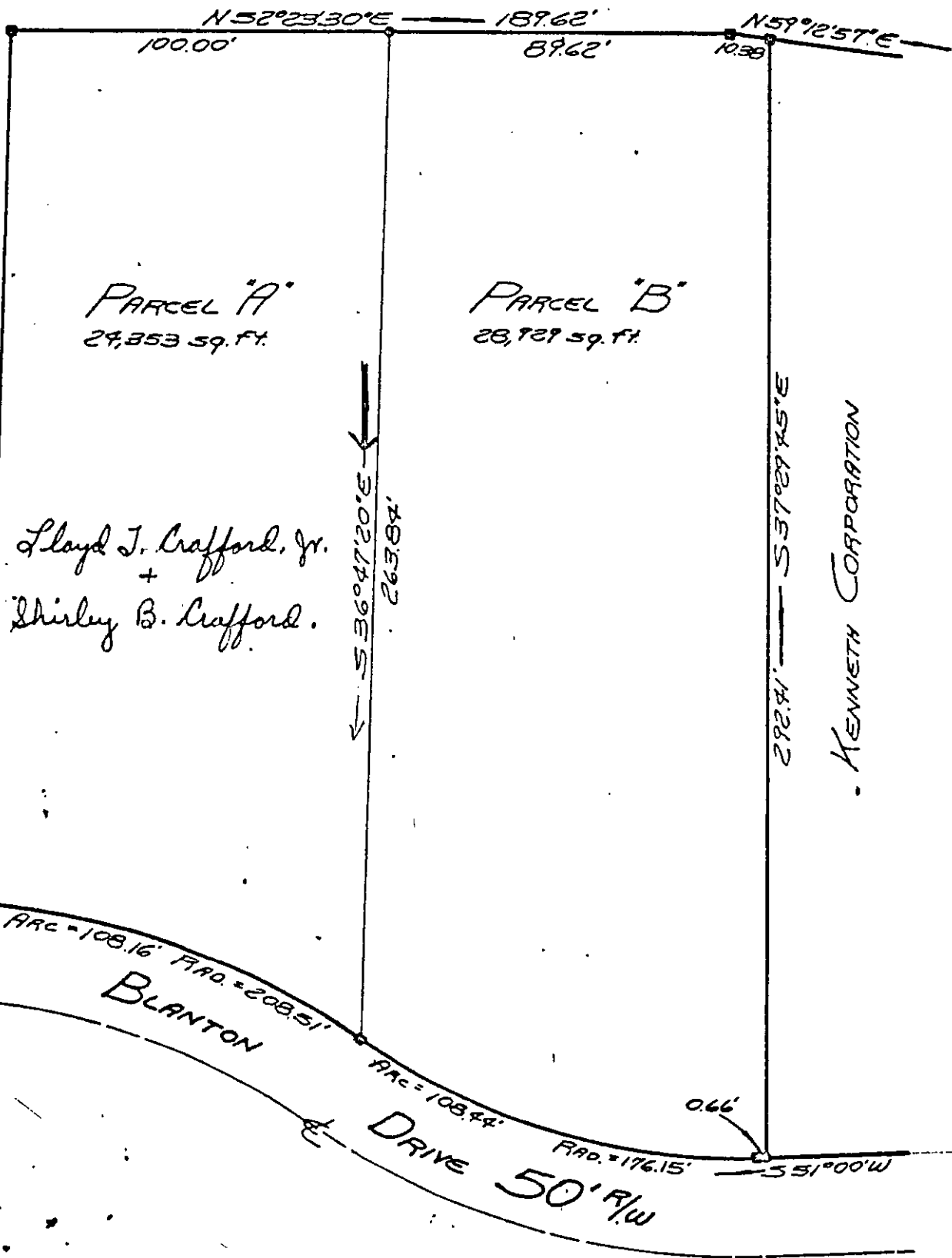

Formerly
OTHER PROPERTY OF
E. H. BLANTON

Lloyd J. Crafford, Jr.
+
Shirley B. Crafford.

KENNETH CORPORATION

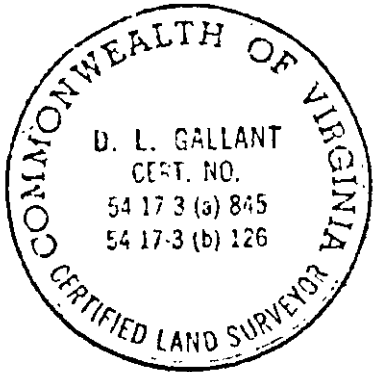

D. L. Gallant

181-282

PLAT OF THE PROPERTY OF
E. H. BLANTON
PARCELS 'A' & 'B'
YORK COUNTY, VIRGINIA

COENEN & ASSOCIATES, ENGINEERS
NEWPORT NEWS, VIRGINIA
SCALE 1" = 40' DATE October 20, 1969