

BOOK 182 PAGE 83
182-83

S 11° 30' E 130.00'

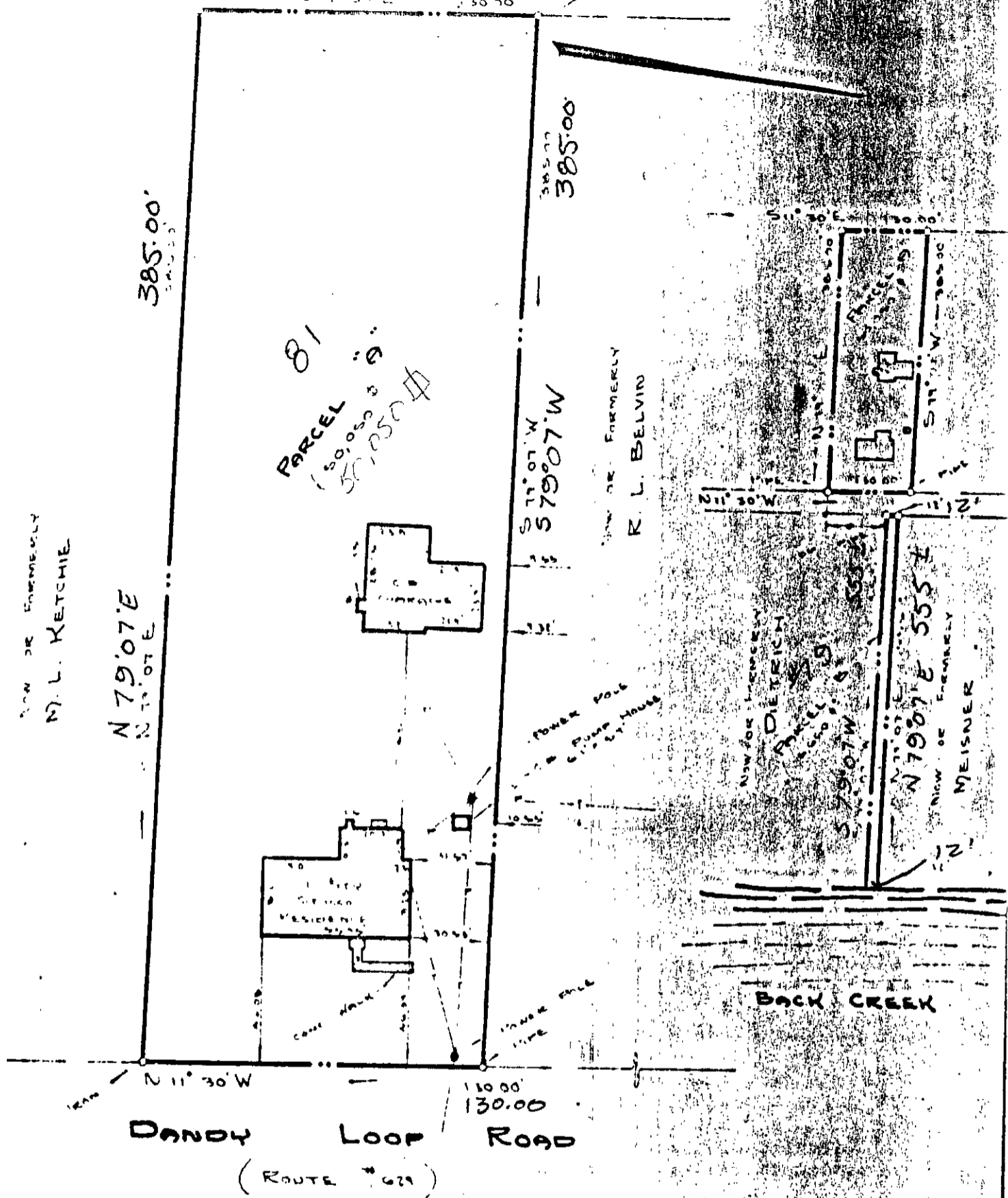

ADDRESS: DANDY LOOP ROAD

THIS IS TO CERTIFY THAT ON _____ WE SURVEYED THE PROPERTY SHOWN ON THIS PLAT AND THAT THE TITLE LINES AND THE WALLS OF THE BUILDINGS ARE AS SHOWN ON THE PLAT THE BUILDINGS STAND STRICTLY WITHIN THE TITLE LINES AND THERE ARE NO ENCROACHMENTS OF OTHER BUILDINGS ON THE PROPERTY EXCEPT AS SHOWN.

DEVELOPERS & SURVEYORS
CERTIFIED LAND SURVEYORS

[Handwritten Signature]

PLAT OF THE PROPERTY OF:	
JOHN A. WARWICK, JR. & FLORENCE M. WARWICK	
PARCEL A	50,060 SQ. FT.
PARCEL B	6,660 SQ. FT.
NEWPORT NEWS, VIRGINIA	
REYNOLDS & MILLER, CERTIFIED LAND SURVEYORS NEWPORT NEWS, VIRGINIA	
SCALE: 1" = 100'	DATE: 12/28/64

20-79+81 12/28/64