

NOW OR FORMERLY

R. E. WHITE

RECORD MERIDIAN

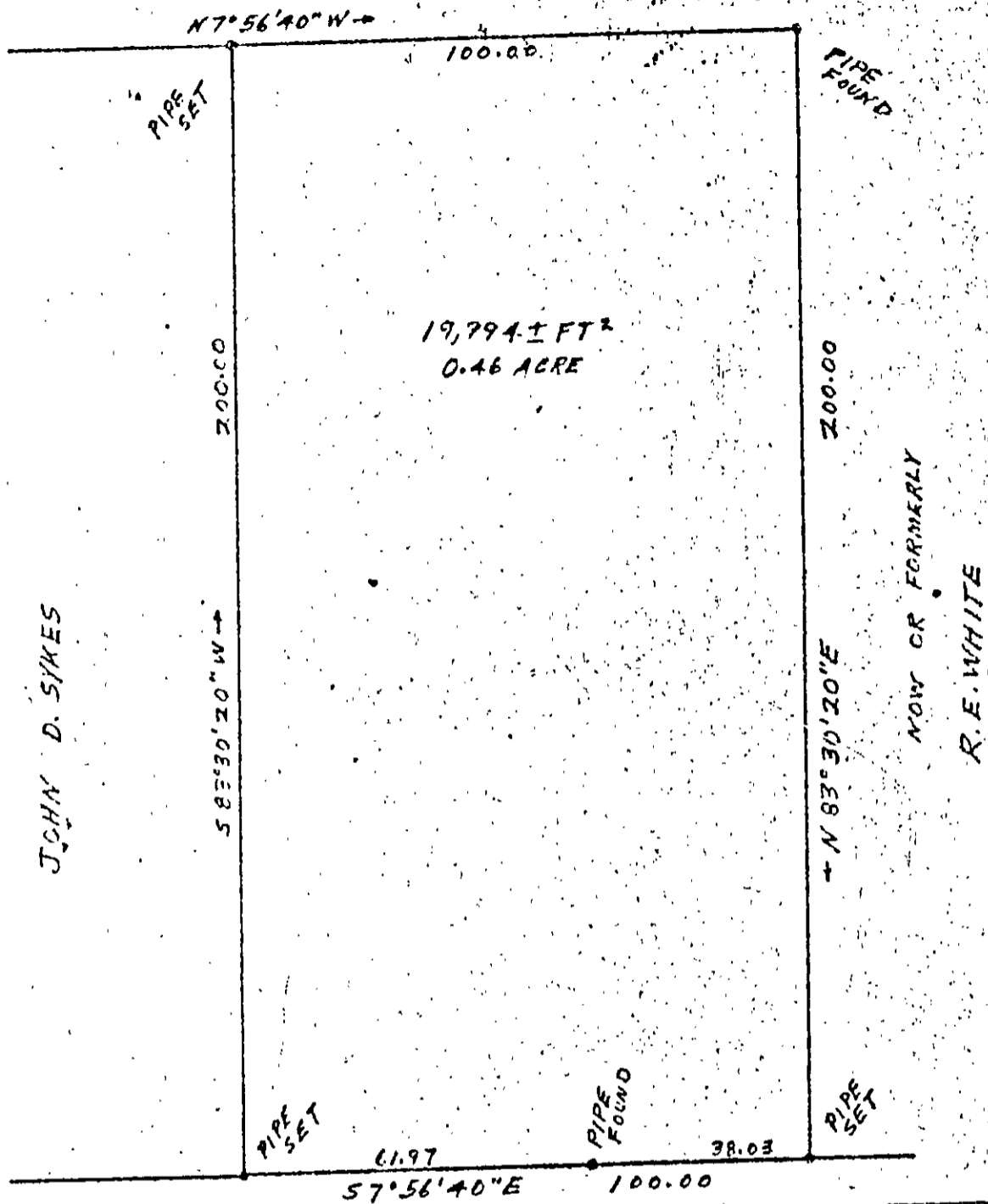

DUNCAN DRIVE 40' R/W STATE RT. 757

TO RT. 622

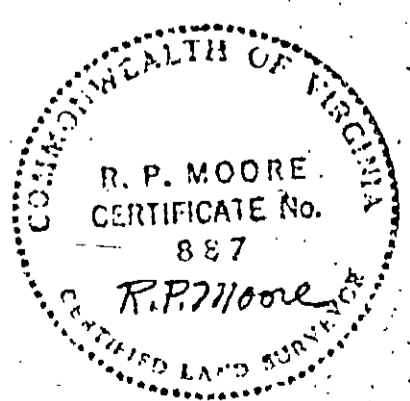

<p>PLAT SHOWING PROPERTY TO BE CONVEYED TO J. LEWIS BRAMMER ET UX</p>
<p>GRAFTON DISTRICT YORK COUNTY, VA.</p>
<p>R. P. MOORE, C. L. S. SCALE 1"=30' - MARCH 3, 1966</p>

25-336C