

Vernon Smith

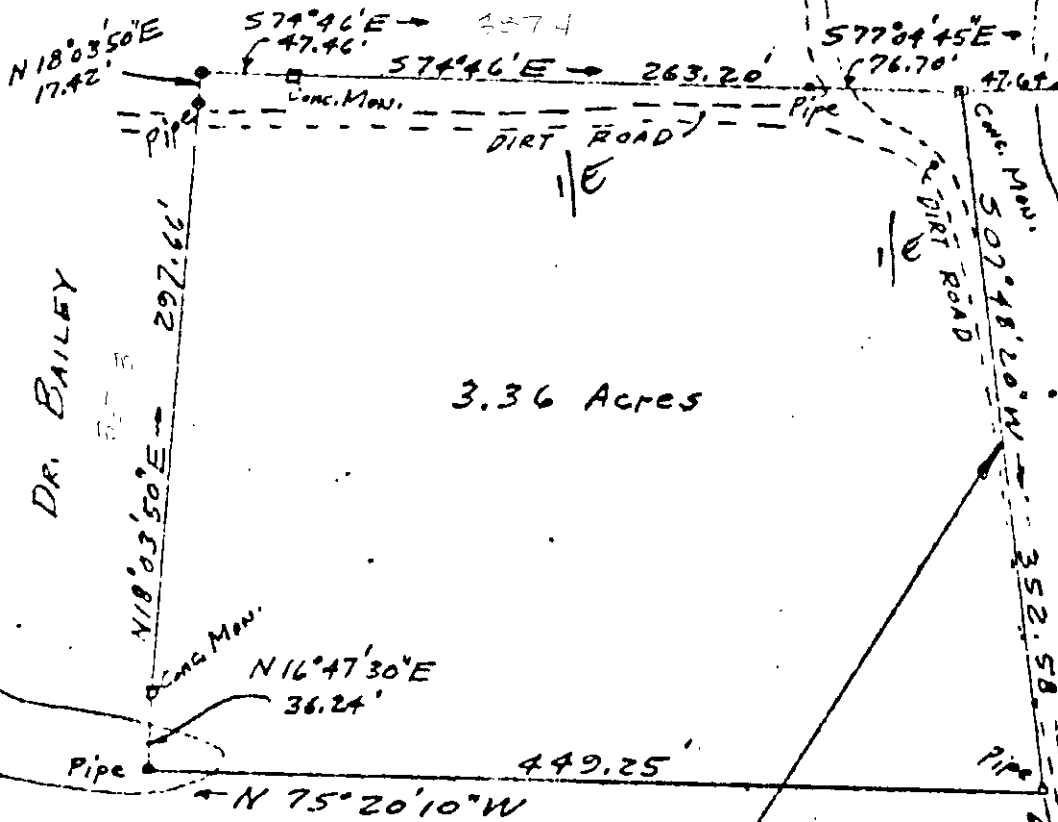

3.36 Acres

PAUL MEDARIS

This line was established by field measurement on April 13, 1965, the other lines shown on this plat are shown on a plat of the property of "H.H. Shackelford", by Coenent Associates, dated Aug. 17, 1964

PLAT OF THE PROPERTY OF  
Millard C. White

formerly part of the property of  
H.H. SHACKELFORD

YORK COUNTY, VIRGINIA

John W. Lawson  
JOHN W. LAWSON, CERTIFIED LAND SURVEYOR, N. N. VA.

30-231

IS TO CERTIFY THAT ON \_\_\_\_\_  
I SURVEYED THE PROPERTY SHOWN ON THIS  
AND THAT THE TITLE LINES AND WALLS OF THE BUILDINGS  
AS SHOWN ON THIS PLAT. THE BUILDINGS ARE STRICTLY  
IN THE TITLE LINES AND THERE ARE NO ENCROACHMENTS OF  
OR BUILDINGS ON THIS PROPERTY.