

CORA CAREY

NOTE:
LINES AND CORNERS AS SHOWN
TO ME BY HARRY L. STERN
AUG. 11, 1965.

JAMES DILLARD

NOW OR FORMERLY WILLIAMS ESTATE

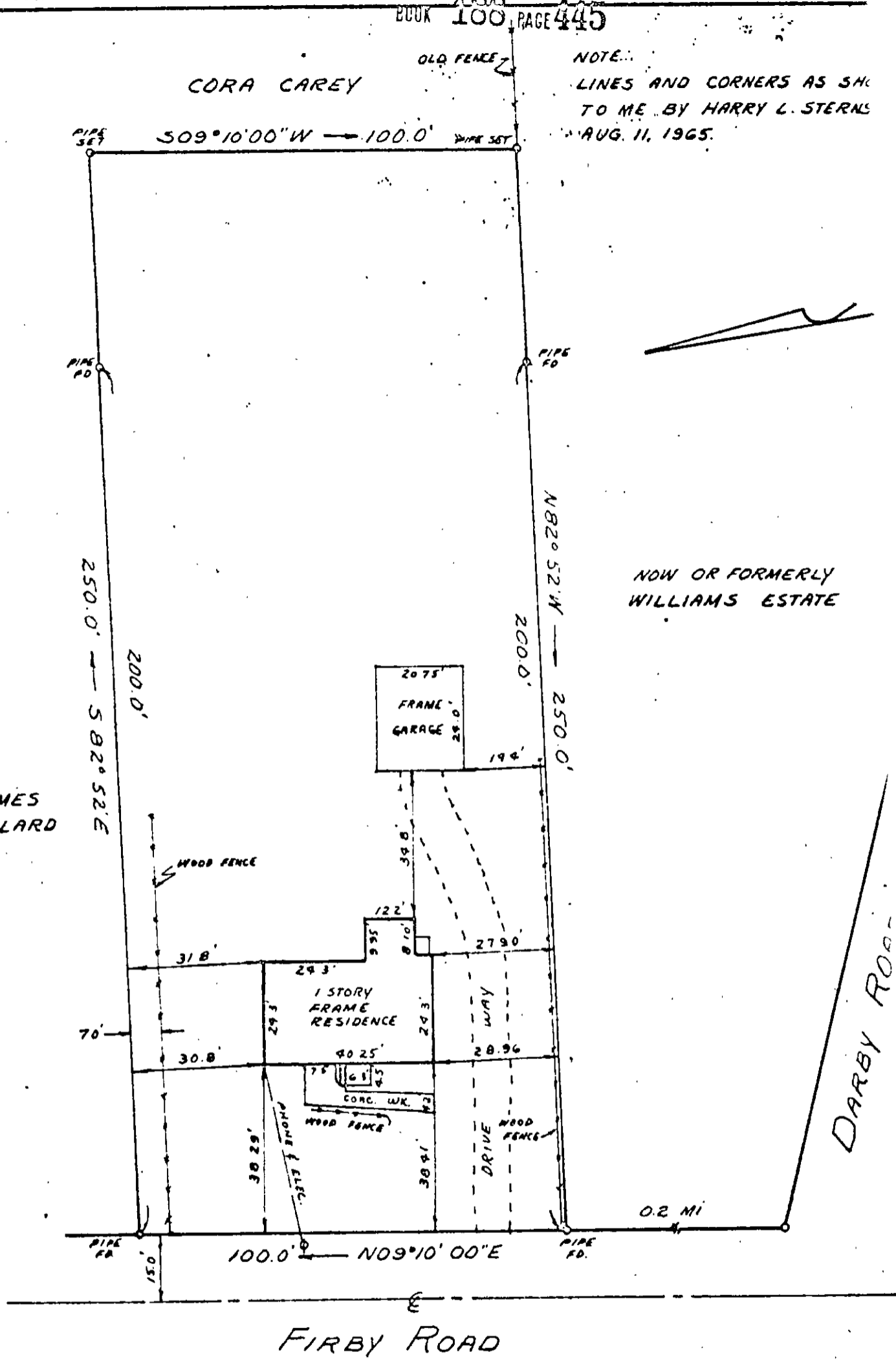

THIS IS TO CERTIFY THAT ON AUG 11, 1965, I SURVEYED THE PROPERTY SHOWN ON THIS PLAT, AND THAT THE TITLE LINES AND THE WALLS OF THE BUILDING ARE AS SHOWN ON THIS PLAT.

THE BUILDING STANDS STRICTLY WITHIN THE TITLE LINES AND THERE ARE NO ENCROACHMENTS OF OTHER BUILDINGS ON THE PROPERTY EXCEPT AS SHOWN.

Paul J. Powers

29-152A ✓
PLAT OF THE PROPERTY OF
THOMAS A. &
ELAINE H. DYSON
BETHEL DISTRICT
YORK COUNTY
VIRGINIA