

189-334

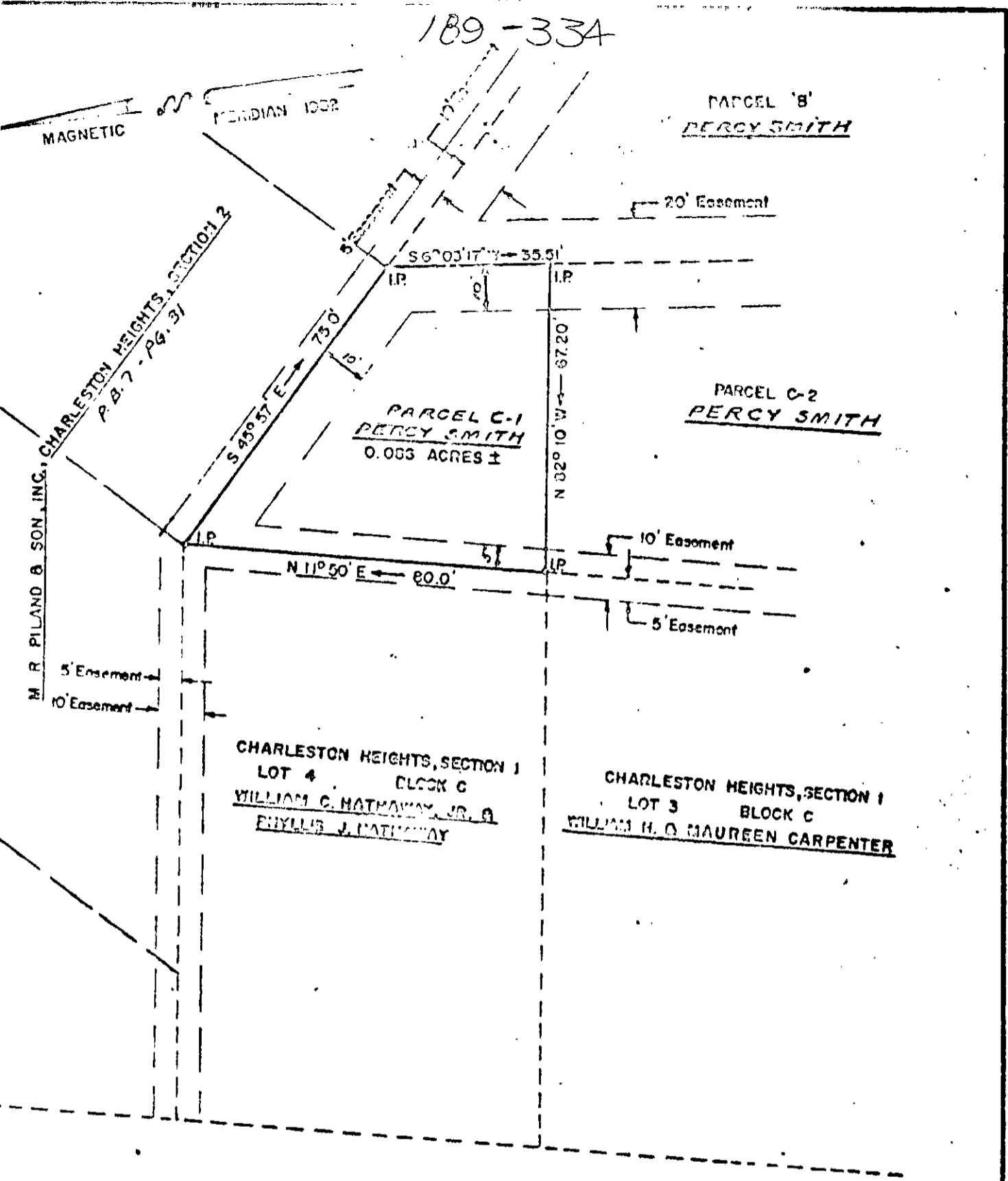

SHEPPARD DRIVE

NELSON DRIVE (50' R/W)

TO HUSBARDS LANE

TO COLONIAL AVE. →

SCOTT STREET

REFERENCES: C.D. 6-63-100  
C.D. 157-60-503

109

PROPERTY OF

BEING A PORTION  
OF THE PROPERTY  
OF THE FAMILY, VA.

JANUARY 14, 1964

PLAT