

now or formerly Carey Combs

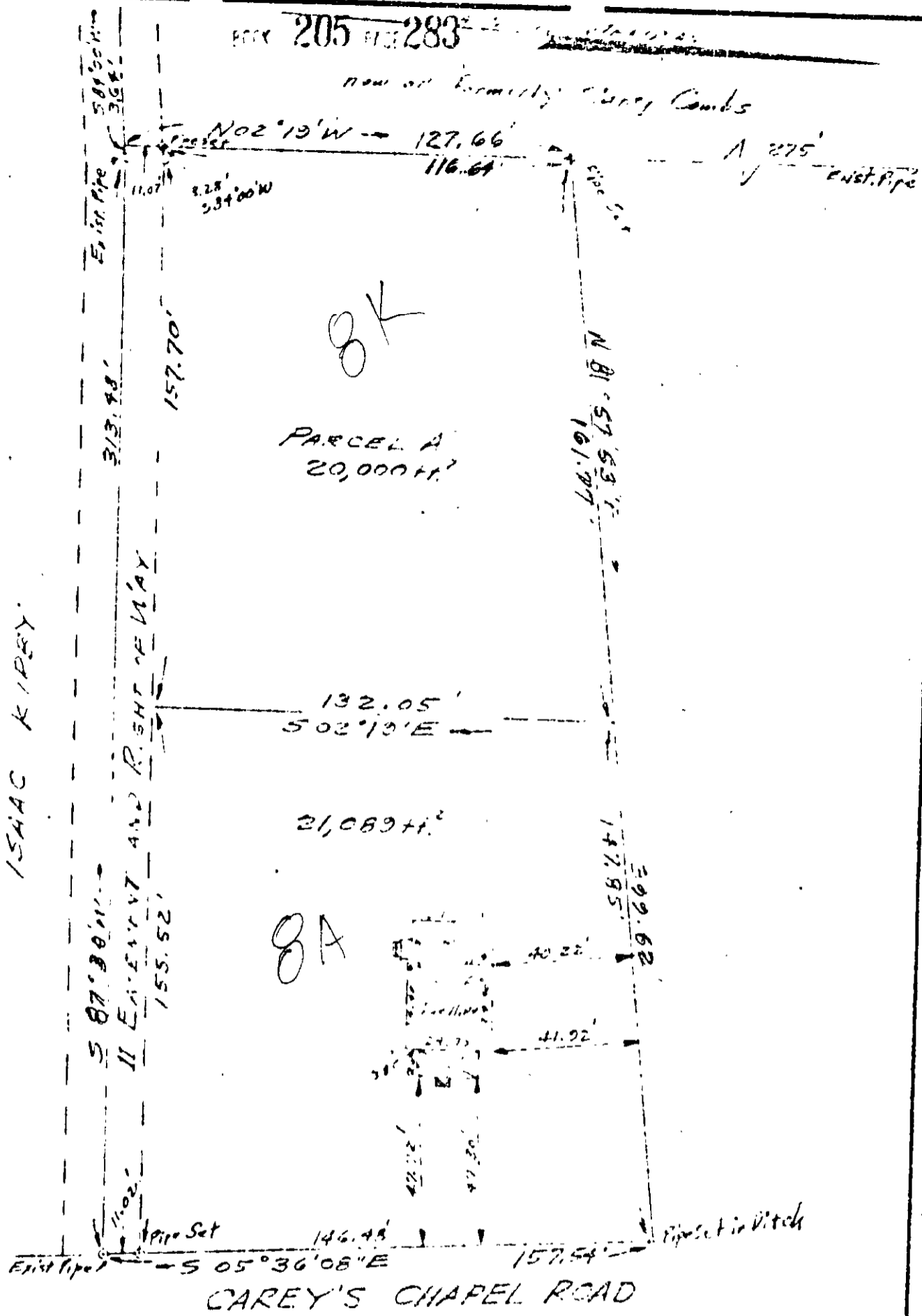

OK

PARCEL A  
20,000 ft.<sup>2</sup>

132.05'  
S 02° 19' E

21,089 ft.<sup>2</sup>

BA

CAREY'S CHAPEL ROAD

PLAT OF THE PROPERTY OF  
ADA HOGESON, et als

I HEREBY CERTIFY THAT ON April 3,  
1967 I SURVEYED THE PROPERTY SHOWN ON THIS  
PLAT, AND THAT THE TITLE LINES AND WALLS OF THE BUILDINGS  
ARE AS SHOWN ON THIS PLAT. THE BUILDINGS ARE STRICTLY  
WITHIN THE TITLE LINES AND THERE ARE NO ENCROACHMENTS OF  
OTHER BUILDINGS ON THIS PROPERTY.

38-BA+OK

York County Virginia  
John W. Lawson  
JOHN W. LAWSON, CERTIFIED LAND SURVEYOR N. H. VA