

LEVINSON LIVESTOCK CO. INC.

N 84° 49' W → 100.00'

LOT NO 30

3C (2) 30

#31

S 50° 11' W → 220.00'

#29

N 50° 11' E 220.00'

ONE STORY BRICK AND FRAME DWLG.

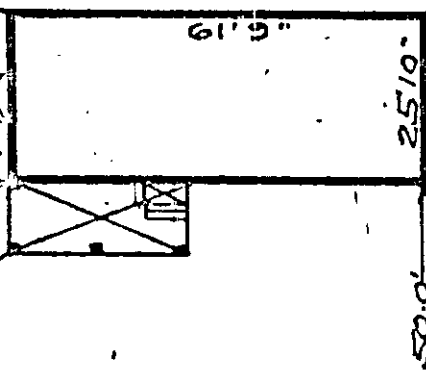

874.95' TO PLANTATION DRIVE  
V.E.P.R.CO.

S 84° 49' E ← 100.00'

(CAPPAHOIC ROAD)  
VIRGINIA STATE ROAD NO. 646

BELTON DIST. YORK COUNTY VIRGINIA  
 SCIMMINS FARMS SUBDIVISION  
 PLAT SHOWING BOUNDARY SURVEY AND  
 LOCATION OF IMPROVEMENTS LOT NO. 30  
 SURVEYED FOR  
 SUE MORRIS  
 SCALE 1" = 30'  
 AREA .0555 ACRES

VINCENT B. MORGAN  
 SURVEYOR, VIRGINIA  
 REPORTED TO VIRGINIA  
 LAND COMMISSION FOR  
 MAP RECORDATION  
 WITH BOUNDARY PLAN

NBP

3C (2) 30