

Magnetic North

Now or Formerly Randall

Other property of Hudson

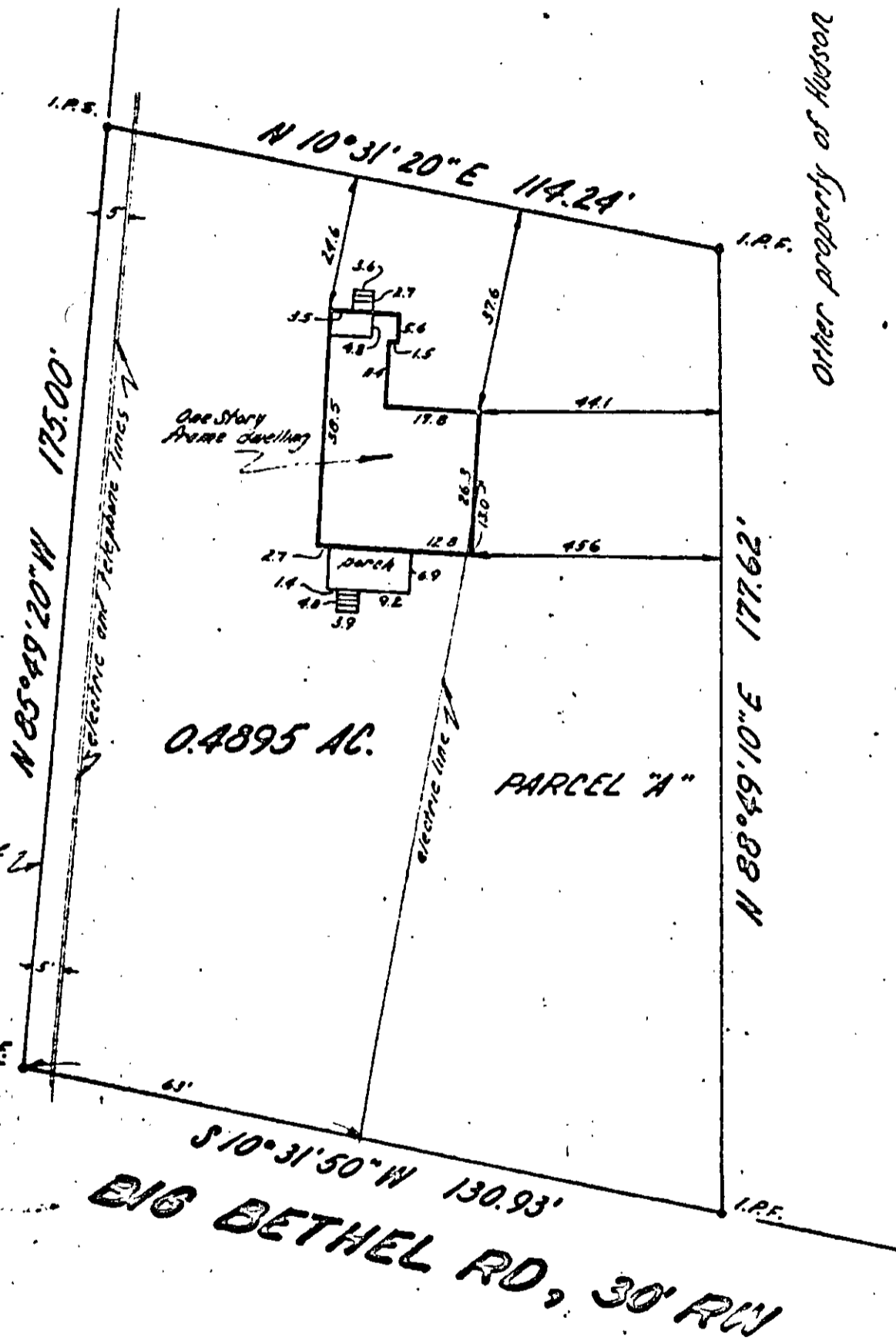

0.4895 AC.

PARCEL "A"

BIG BETHEL RD, 30' R/W

I.R.S., 1700 pipe set.  
I.R.S., 1700 pipe found.

CERTIFY THAT ON FEBRUARY 2, 1968 THE PROPERTY SHOWN ON THIS PLAT AND THAT THE TITLE THE WALLS OF THE BUILDINGS ARE AS SHOWN ON THE PLAT. STAND STRICTLY WITHIN THE TITLE LINES AND THERE ENCROACHMENTS OF OTHER BUILDINGS ON THE PROPERTY EX-

E. E. Paine  
E. E. PAINE, CIVIL ENGINEER

ADDRESS: BIG BETHEL ROAD

FLAT OF THE PROPERTY OF:  
CHARLES A. JONES & JUANITA JONES

scale 1" = 30' 2-2-68

Located in Bethel Magisterial District, York County, Virginia

37-99A ✓