

STEPHENS ANDREWS

COLLEGE OF WILLIAM AND MARY

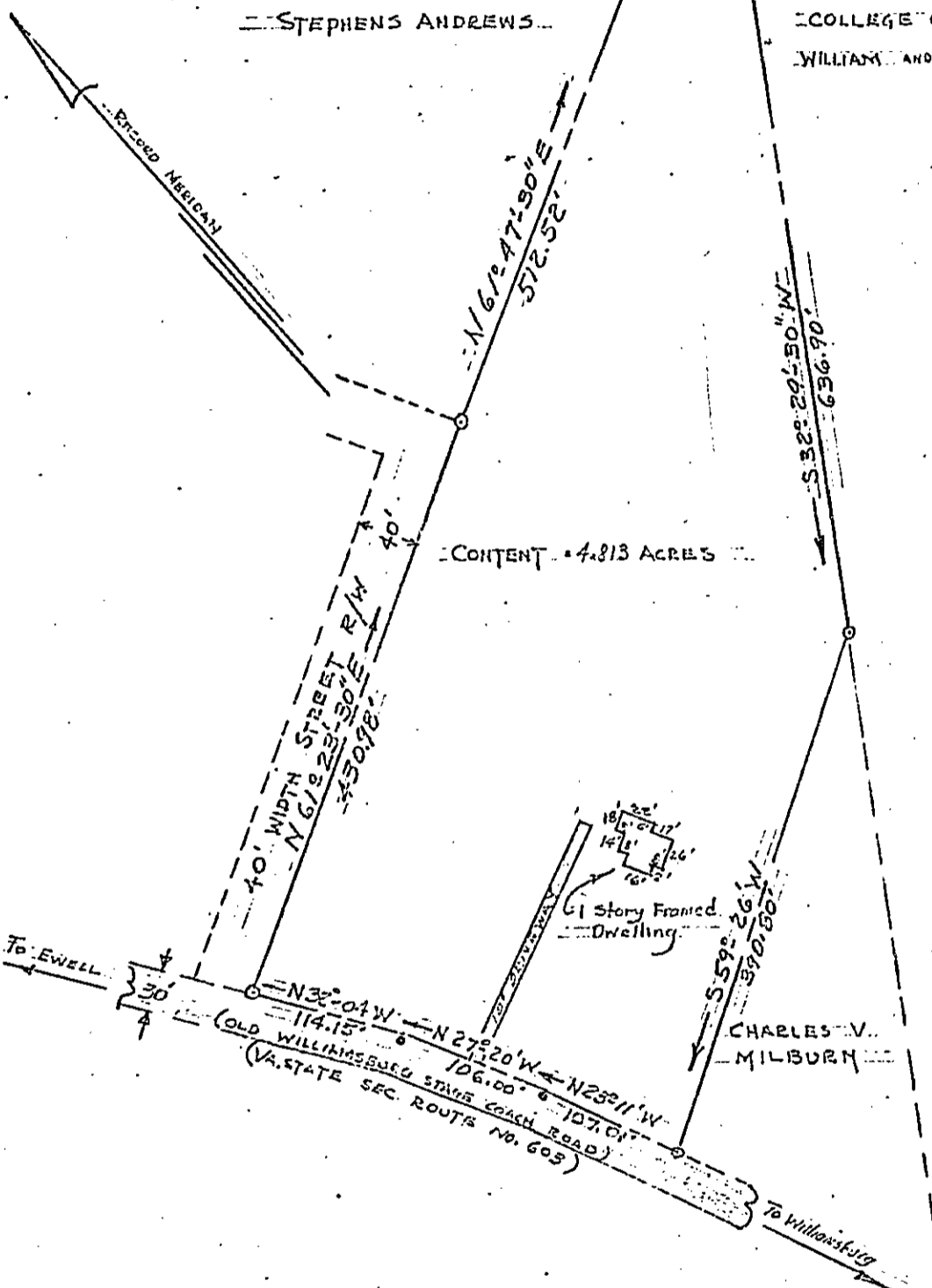

CONTENT 4.813 ACRES

To EWELL

To Williamsburg

BRUTON DISTRICT, YORK COUNTY, VIRGINIA  
PLAT OF SURVEY OF PROPERTY STANDING IN  
THE NAME OF W. S. SLEDD FOR CONVEYANCE  
TO LOUIS H. HUNT JR.

SURVEYED: ~~BY~~ C.L.S.  
VINCENT D. McMANUS  
DECEMBER 17, 1968 SCALE: 1" = 100.0'  
IRON PIPE MARKERS SHOWN ○