

219-466

N 43° 28' 20" W 9990'

23505'

1170'

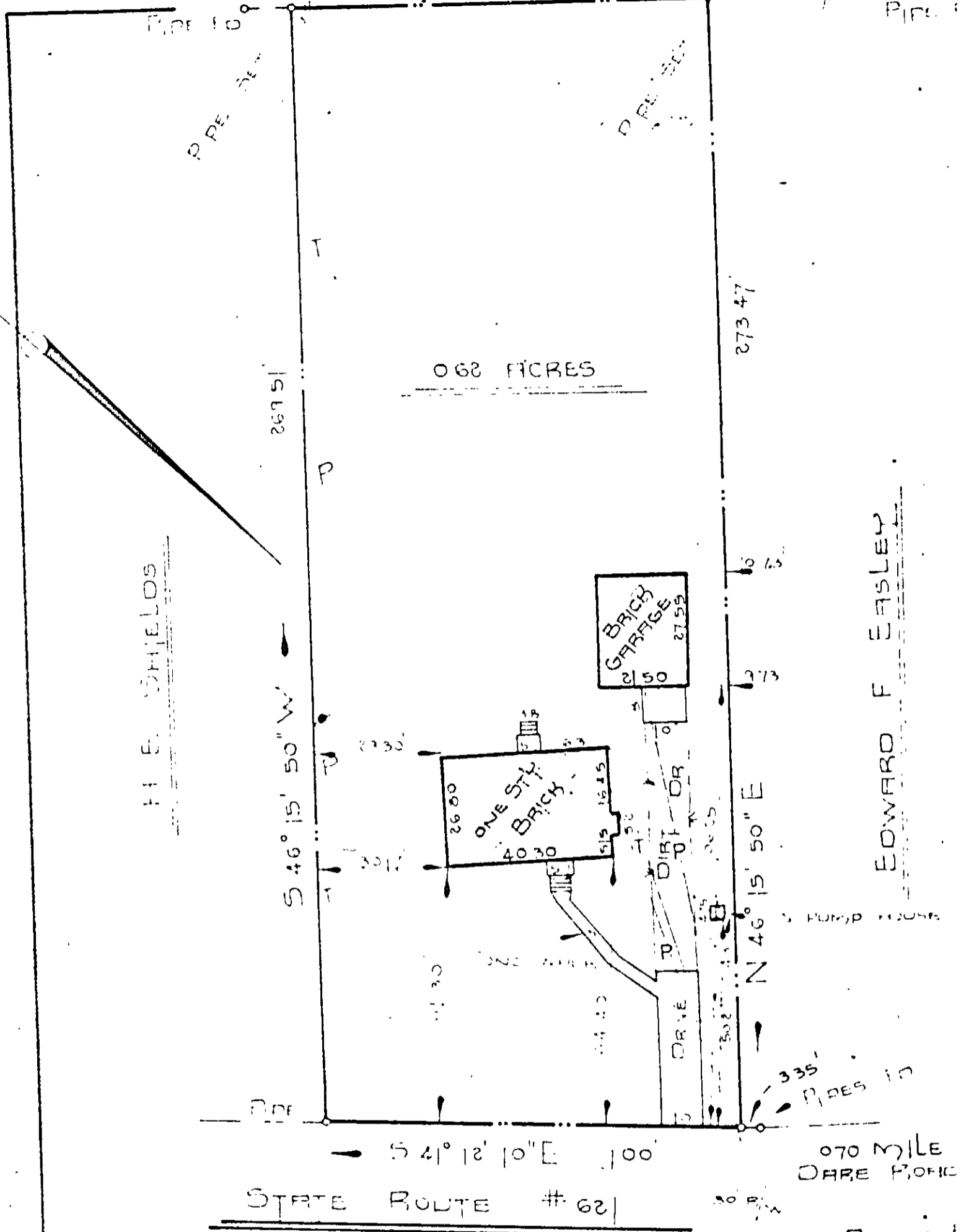

H. E. SHIELDS

EDWARD F. EASLEY

STATE ROUTE # 62

070 MILE DARE HIGHWAY

THIS IS TO CERTIFY THAT ON _____ WE SURVEYED THE PROPERTY SHOWN ON THIS PLAT AND THAT THE TITLE LINES AND THE WALLS OF THE BUILDINGS ARE AS SHOWN ON THE PLAT THE BUILDINGS STAND STRICTLY WITHIN THE TITLE LINES AND THERE ARE NO ENCROACHMENTS OF OTHER BUILDINGS ON THE PROPERTY EXCEPT AS SHOWN.

REYNOLDS & MILLER
CERTIFIED LAND SURVEYORS

BY *Guillermo Reynolds*

30-87A

ADDRESS: 219 1/2 STATE ROUTE #62

PLAT OF THE PROPERTY OF:
CARL E. & SARAH V. WYKE

PARCEL OF LAND
CONTAINING
0.62 ACRES

40815 COUNTY, VA

REYNOLDS & MILLER, CERTIFIED LAND SURVEYORS
NEWPORT NEWS, VIRGINIA

SCALE: 1" = 50' DATE: