

225-265

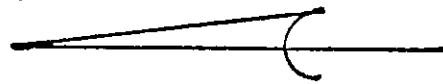
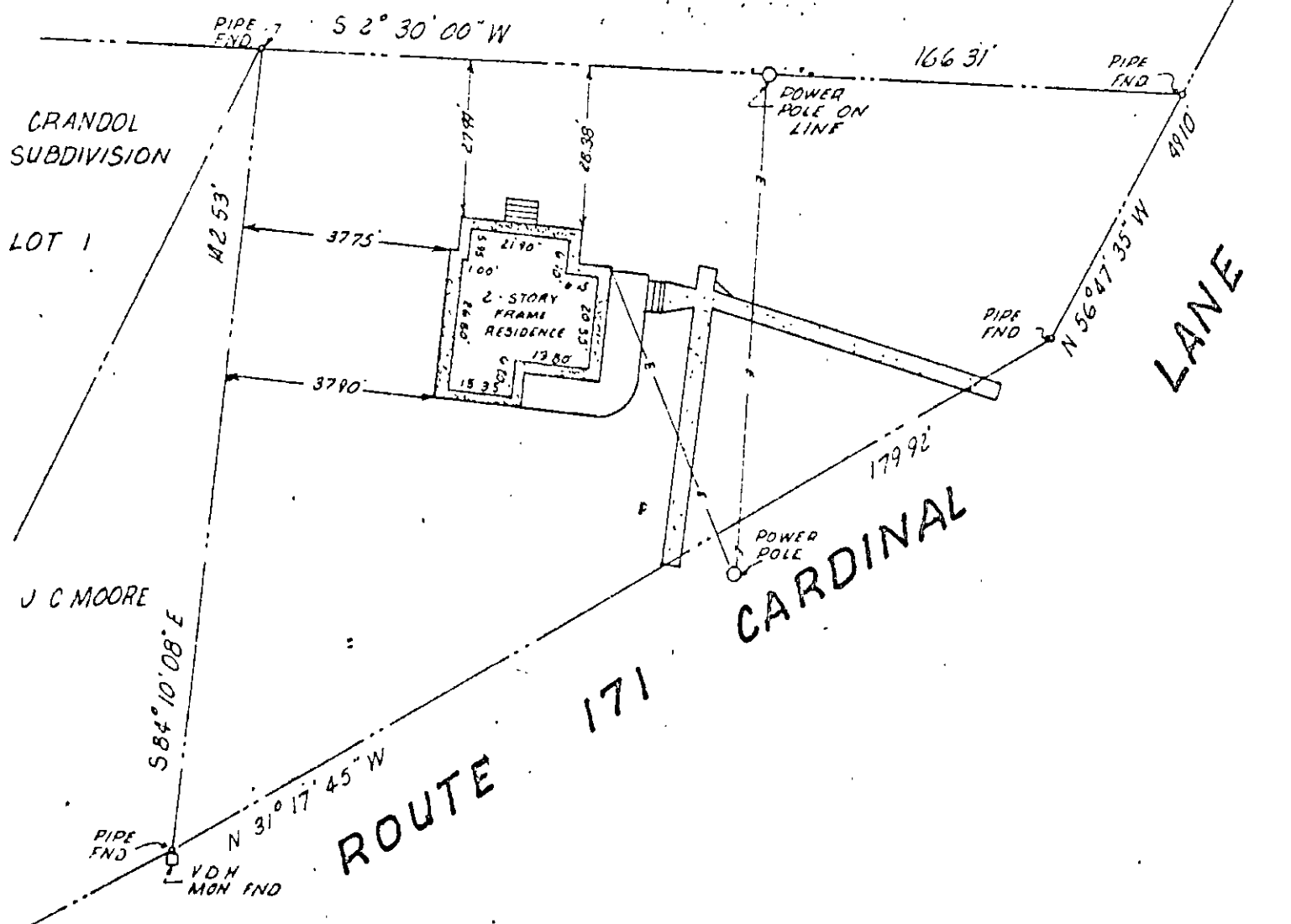

PLAT REFERENCE
 DEED BOOK 211 PAGE 649

106 CARDINAL LANE

PLAT OF THE PROPERTY OF
**ROBERT F. & PATRICIA
 BUCKINGHAM**

SALLIE R. SMITH ESTATE
 TABB - BETHEL DISTRICT
 YORK COUNTY, VIRGINIA

KENTON B. PATRICK ... ENGINEER
 HAMPTON, VIRGINIA
 SCALE: 1" = 30'
 MARCH 23, 1970

3/23/70
 Henton B. Patrick
 ENGINEER

JOB NO 69-12-154

30-169A