

DB 226 - 278A

MAGNETIC NORTH
TO HAMPTON HIGHWAY

CURVE (C)

DELTA 17°48'00"
 RADIUS 2079.12'
 TANGENT 328.68'
 CHORD 669.30'
 ARC 631.98'
 DEGREE 27558°

CURVE (D)

DELTA 8°09'20"
 RADIUS 1300.43'
 TANGENT 94.61'
 CHORD 188.72'
 ARC 188.89'
 DEGREE 44089°

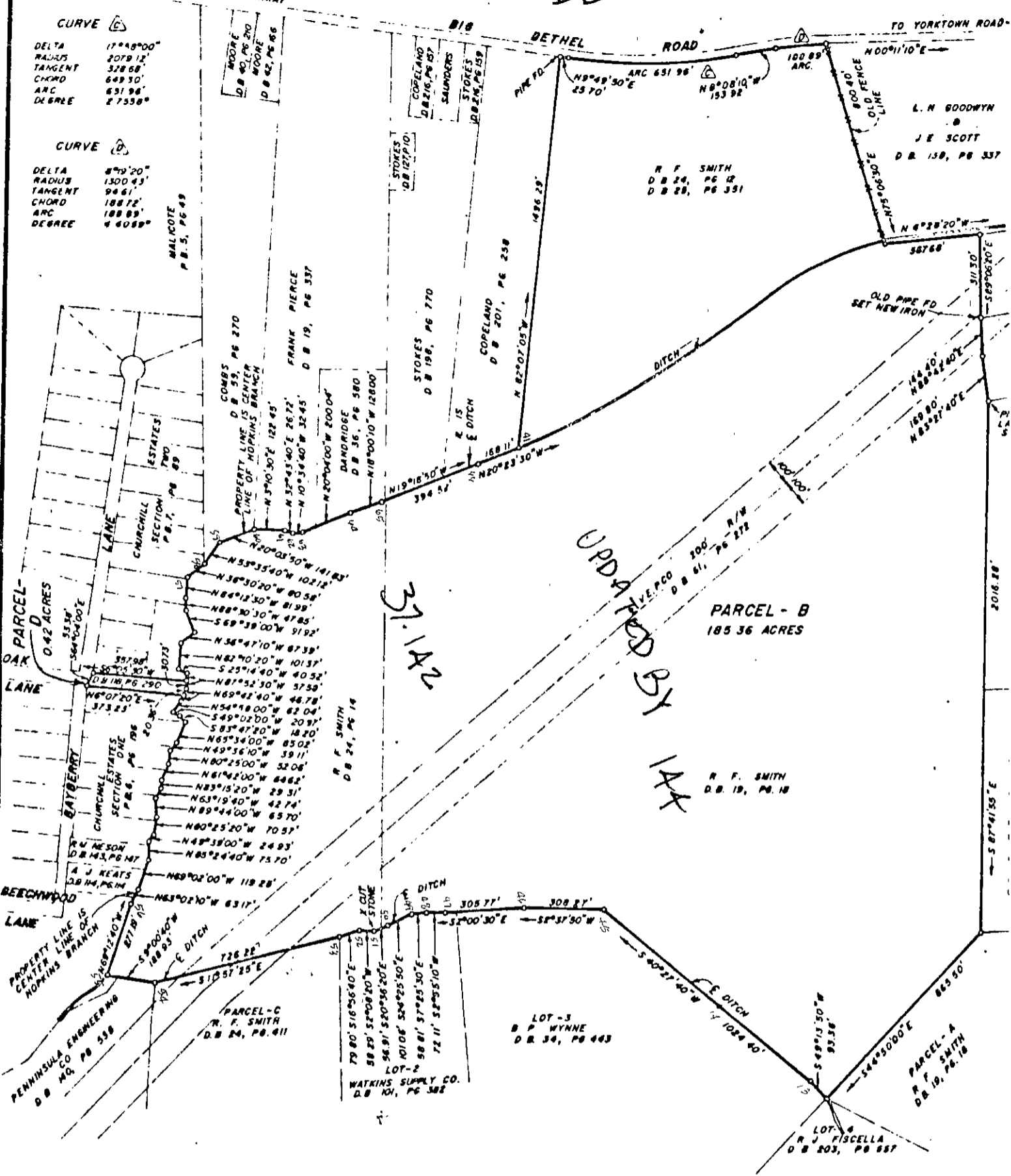

YORK COUNTY, VIRGINIA

PLAT SHOWING PARCEL-B AND PARCEL-D,
PROPERTY OF THE ROBERT FRANKLIN SMITH ESTATE

SCALE: 1" = 500'
MAGNETIC CALCULATED BEARINGS



37-142 (orig AC)

TO ALL PARTIES INTERESTED IN TITLE TO PREMISES SURVEYED
HEREBY CERTIFY THIS SURVEY WAS MADE ON THE GROUND AS
RECORDED DESCRIPTION AND IS CORRECT; THERE ARE NO ENCRO-
MENTS EITHER WAY ACROSS PROPERTY LINES EXCEPT AS SHOWN

William M. Sours 4/16/16
 WILLIAM M. SOURS—SURVEYOR DATE
 1605 ABERDEEN ROAD
 HAMPTON, VIRGINIA—23366