

BERNARD HOGGE

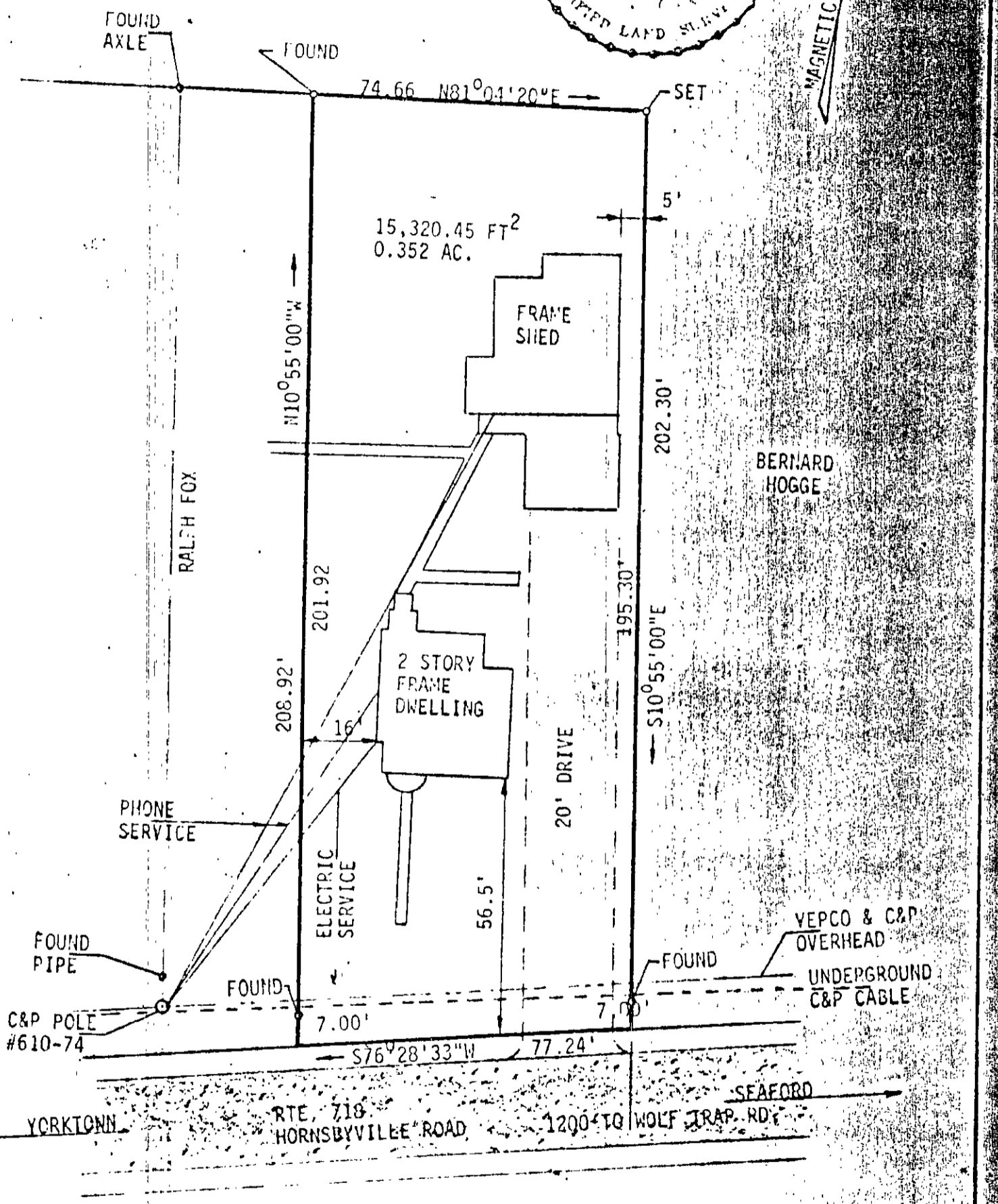
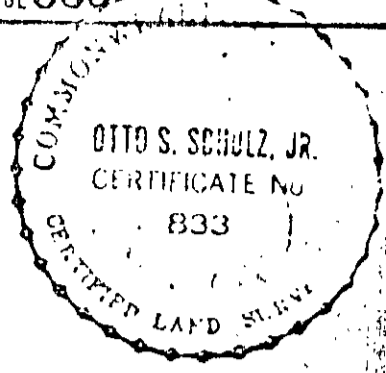

15,320.45 FT²
0.352 AC.

FRAME SHED

2 STORY
FRAME
DWELLING

20' DRIVE

BERNARD HOGGE

RALPH FOX

VEPCO & C&P
OVERHEAD
UNDERGROUND
C&P CABLE

C&P POLE
#610-74

YORKTOWN

RTE. 718
HORNSBYVILLE ROAD

SEAFORD

1200 TO WOLF TRAP RD.

DATE: 02, 512

W. O. SCHULZ, JR., VIRGINIA 23185

EASEMENT: 10'

A SUPPLY FOR CONVEYANCE - BY BEING A PART OF THE COUNTRIES WHEREIN L. FETTERS - 0.352 ACRES

SCALE 1" = 30'

JUNE 11, 1970

AREA 0.352 AC.

24-315

J. O. 303