

Other Property of  
J. D. PERDUE, et al.

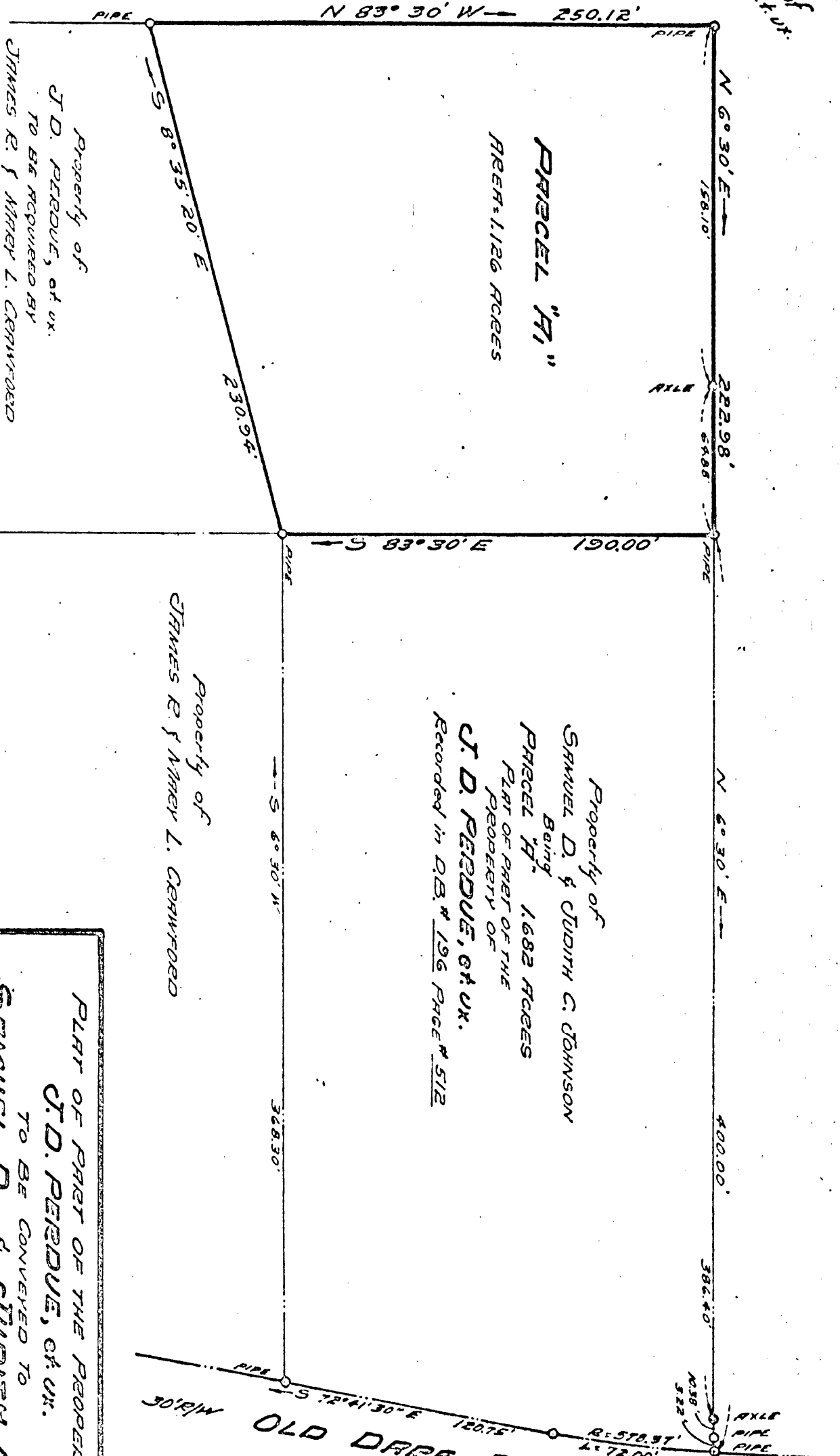

Property of  
SAMUEL D. & JUDITH C. JOHNSON  
Being  
Parcel "A", 1682 ACRES  
PART OF PART OF THE  
PROPERTY OF  
J. D. PERDUE, et al.  
Recorded in R.B. # 196 Page # 512

Property of  
J. D. PERDUE, et al.  
TO BE ACQUIRED BY  
JAMES R. & MARY L. CRAWFORD

Property of  
JAMES R. & MARY L. CRAWFORD



PLAT OF PART OF THE PROPERTY OF  
J. D. PERDUE, et al.  
TO BE CONVEYED TO  
SAMUEL D. & JUDITH C.  
JOHNSON  
AND HEREON SHOWN AS  
Parcel "A", 1682 ACRES  
GERRITON DISTRICT  
YORK COUNTY, VA.

Paul E. Reynolds  
ARNOLD & MILLER  
Professional Land Surveyors

30' R/W OLD DARE ROAD - ROUTE # 621

30 - (34) - A