

233-366

Property of J.W. Hornsby Est
& Georgio W Hornsby

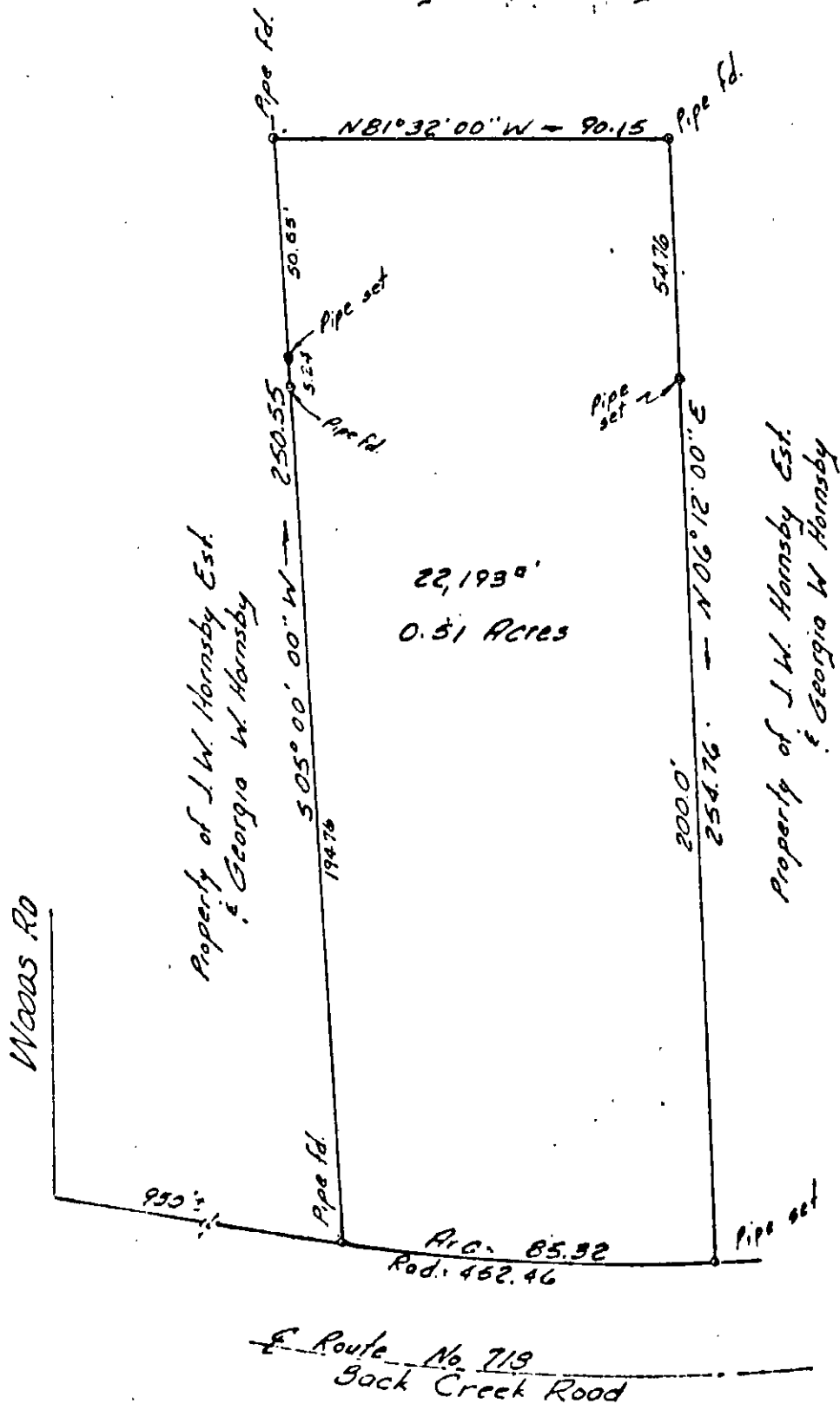

Property lines shown in
 the field by Mercer Hoggie.
 Pls. by Murray & Dischinger, Inc.
 Aug 1, 1958 and revised Sept 11, 1959.
 Plot by O.R. Butterfield, June 14, 1957.

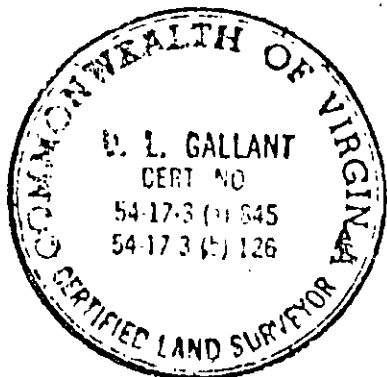

I certify that this perimeter survey
 is correct to the best of my knowledge
 and belief, subject to easements,
 servitudes and covenants of record.

D. L. Gallant

254 Back Creek Rd.

PLAT OF THE PROPERTY OF
 CHARLES S SAVAGE, JR.

0.51 ACRES

COUNTY OF YORK, VIRGINIA ✓
 25-235

COENEN & ASSOCIATES, ENGINEERS
 1"=40' NEWPORT NEWS, VIRGINIA Sept 28, 1970
 SCALE 1"=40'