

LINWOOD M. SEAWELL
D.B. 179 PG. 156

TRUE NORTH

VA. DEPT. OF HWYS.

JEANNIEL C. HOGG

IOLA C. SEAWELL
ET VIR

OTHER PROPERTY OF
D. S. PARKER ET UX
D.B. 165 PG. 341

TO BE CONVEYED TO
DONAL S. & KATHERINE H.
PARKER
0.32 AC. ±

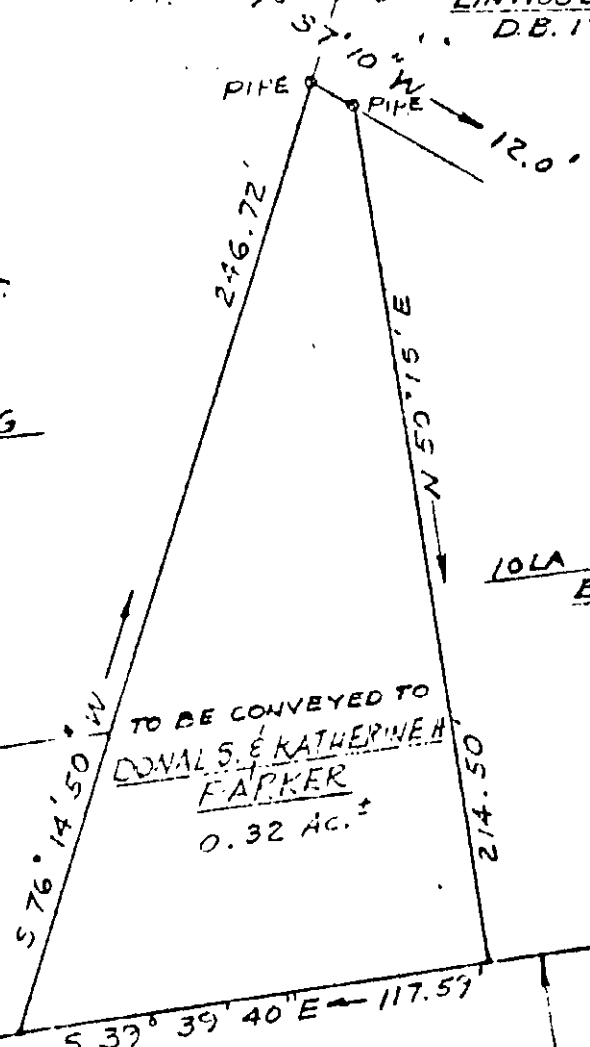

EXIST. R/W LINE

160' R/W

TO HAMPTON

OLD R/W LINE
STATE ROUTE 134

TO ROUTE #17

REFERENCES:

D.B. 330 PG. 743
STATE HWY. P.B. 3 PG. 341-342

NOTE:
* PROPERTY BEING CONVEYED IS
NOW PROPERTY OF CHARLES D.
& ANN D. SEAWELL.

37- 50G ✓



PLAT
SHOWING PROPERTY BEING CONVEYED TO
DONAL S. & KATHERINE H.
PARKER
BEING LOCATED ON STATE ROUTE 134
BETHEL DISTRICT
YORK COUNTY, VIRGINIA
SCALE: 1" = 50'
MAY 25, 1971

S. J. GLASS & ASSOCIATES