

Other property of LONG

Property of DANDRIDGE

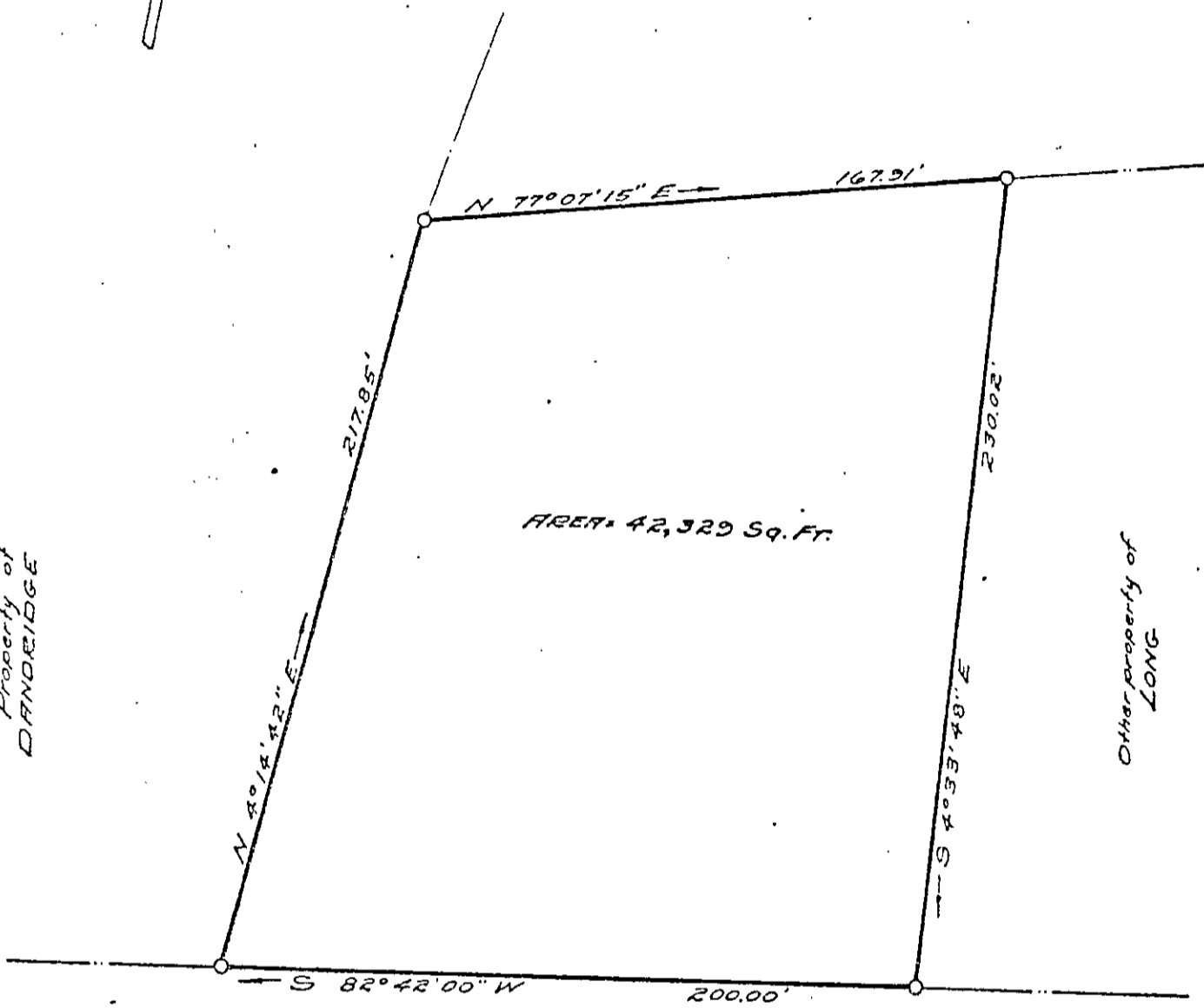

AREA = 42,329 Sq. Ft.

Other property of LONG

YORKTOWN ROAD - ROUTE # 171

COLS. DENOTE

- PIPE FOUND
- PIPE SET
- PIV/RCD FOUND
- CONG. MONUMENT
- HUB

Edward A. Keller
 I CERTIFY THAT THE SURVEY
 PRESENTED BY THIS PLAT WAS
 MADE BY ME ON THIS DATE AND
 TO THE BEST OF MY KNOWLEDGE
 AND BELIEF THERE ARE NO EN-
 CUMBRANCES UNLESS SHOWN
 OTHERWISE.

E. J. KELLER
 FIELD LIAISON SUPERVISOR
 PORTSMOUTH, VIRGINIA

JOB LOCATION: YORKTOWN ROAD

PLAT OF THE PROPERTY OF:

LESTER LEO LONG, JR. & DORA FAYE LONG

PARCEL of LAND
 CONTAINING
 42,329 SQ. FT.

YORK COUNTY, VIRGINIA

30-197 ✓