

BOOK 236 PAGE 287

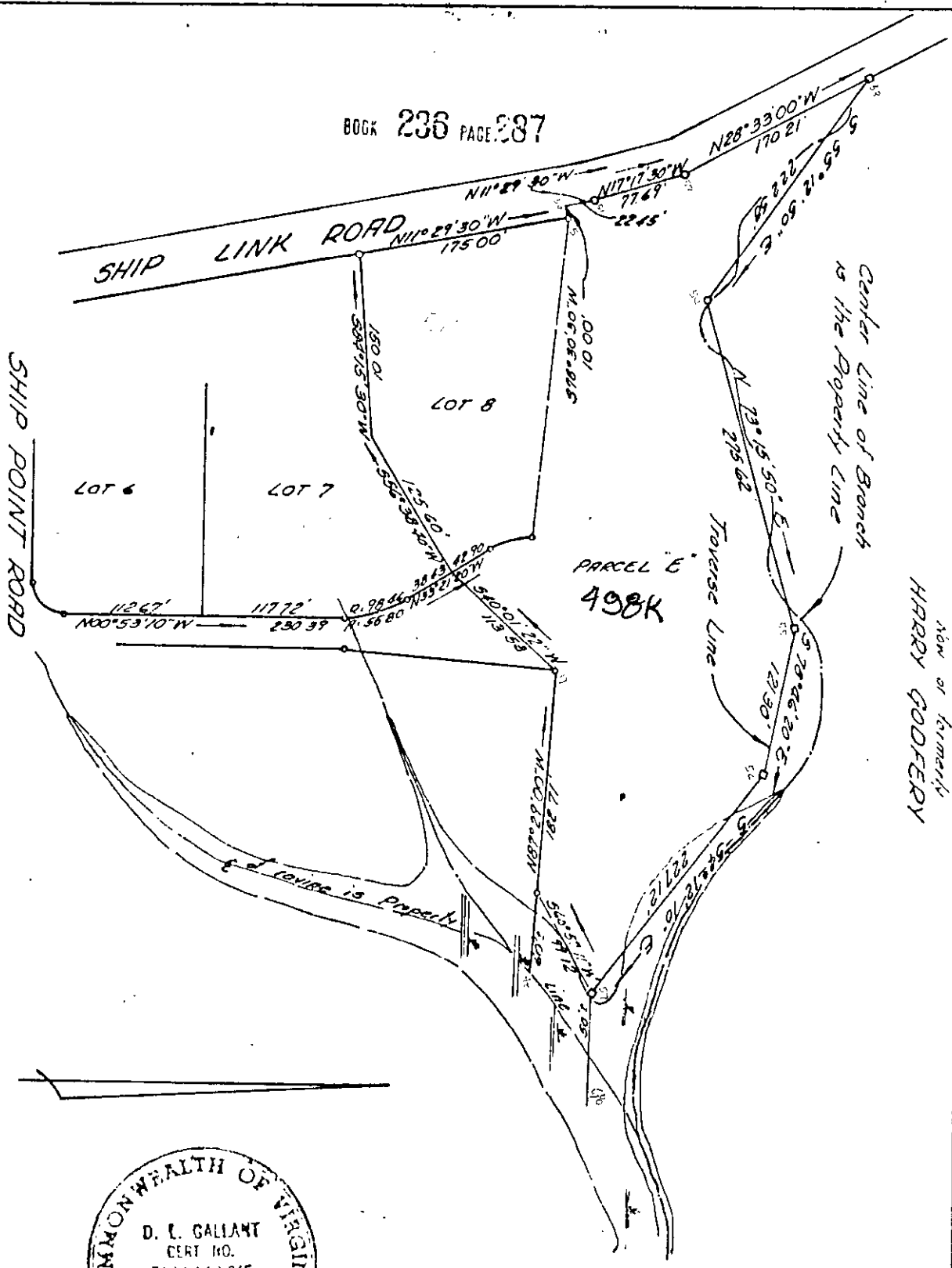

Now of farmment
HARRY GODFREY

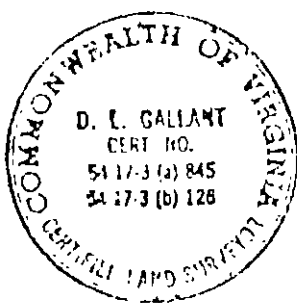

I certify that this perimeter survey is correct to the best of my knowledge and belief, subject to easements, servitudes and covenants of record.

D. L. Gallant

PLAT OF THE PROPERTY OF
 JOHN E. & DEBORAH N. ROBINSON
 LOT 8 BOATHOUSE LANDING &
 PARCEL "E"; A TOTAL OF 3.913 AC.
 YORK COUNTY, VIRGINIA

COENEN & ASSOCIATES
 ENGINEERS — PLANNERS — SURVEYORS
 696 J. CLYDE MORRIS BLVD.—NEWPORT NEWS, VIRGINIA
 SCALE: 1" = 100' DATE: 8 June 1971

JOB NO. 6570 F.B. — PAGE —

25 (C) LOT 8