

CABARINHA CORP.

E OF BRANCH THE LINE

OTHER PROPERTY OF R. B. ROLLINS

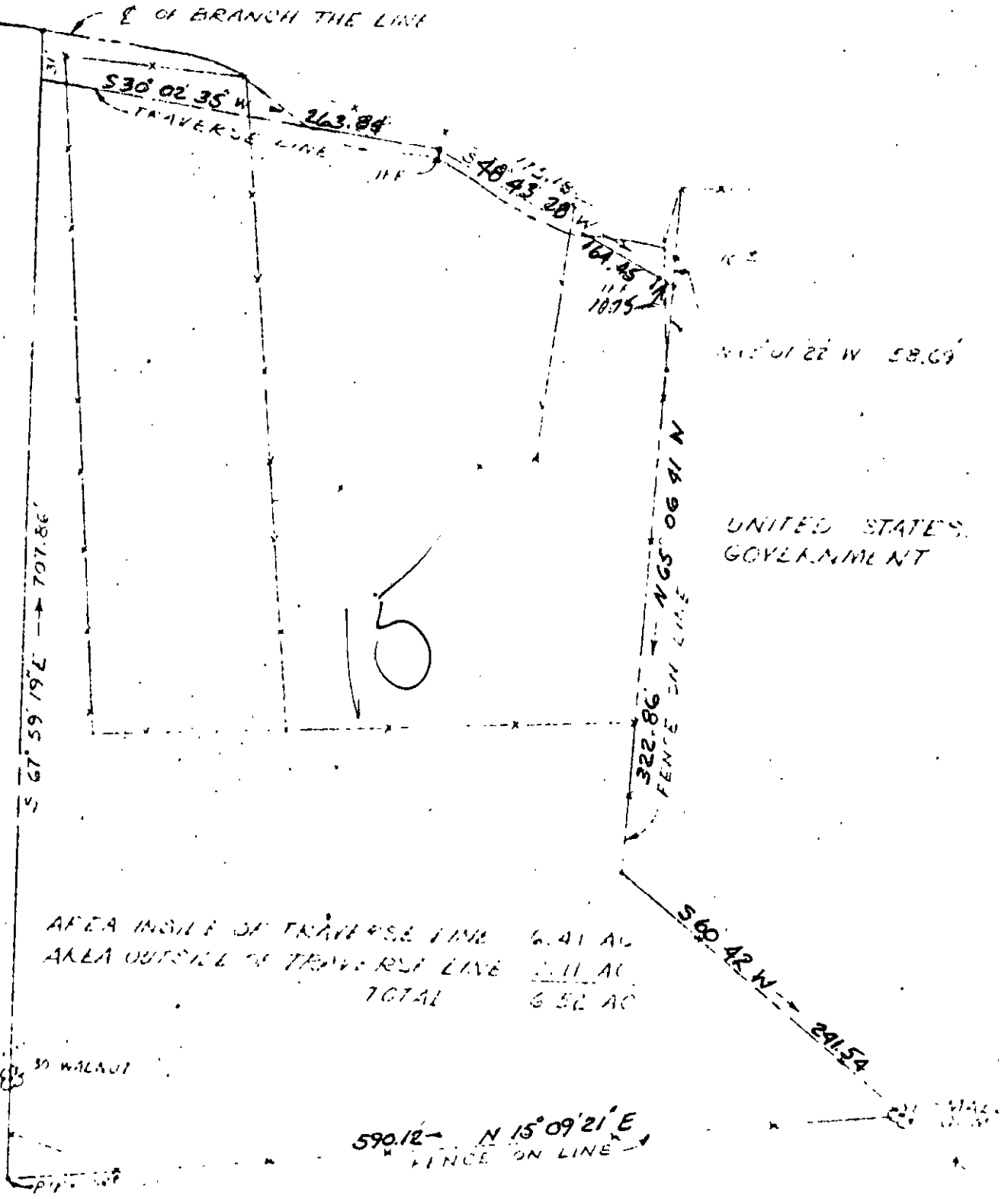

N 15° 01' 22\" W 58.69'
 UNITED STATES GOVERNMENT

AREA INSIDE OF TRAVERSE LINE	6.41 AC
AREA OUTSIDE OF TRAVERSE LINE	0.11 AC
TOTAL	6.52 AC

30 WALNUT

590.12' N 15° 09' 21\" E
 FENCE ON LINE

OTHER PROPERTY OF R. B. ROLLINS

--- PROPERTY LINE
 --- TRAVERSE LINE
 --- FENCE LINE

37-15 ✓

PLAT OF THE PROPERTY OF
 R. B. ROLLINS TO BE CONVEYED TO
 LAVENIA ROLLINS EDDEN
 6.52 ACRES
 BETHEL DISTRICT
 YORK COUNTY, VA.
C.K. TUDOR ENGINEERS
 NEWPORT NEWS, VIRGINIA
 SCALE: 1" = 100' DATE: 1-1-11

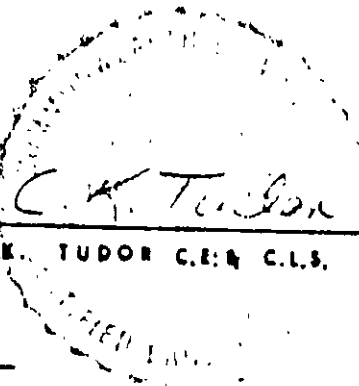

C. K. TUDOR C.E. & C.L.S.