

H.W. MERIDIAN.

242-502

REMAINING PROPERTY OF
JAMES TILTON HOPSON
D.B. 66. PG 245

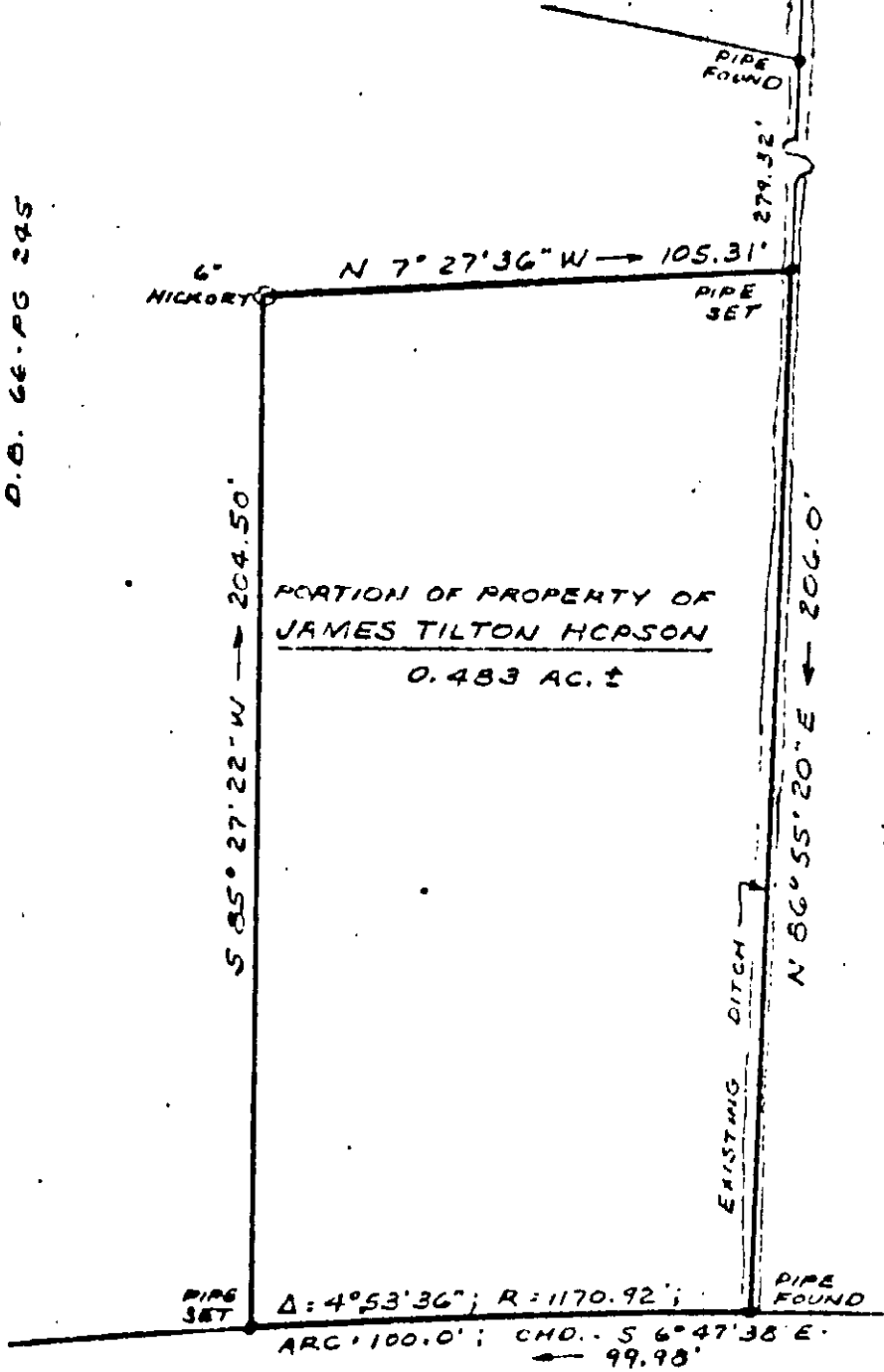

NOW OR FORMERLY
BAKER P. WYNNIE ET AL
D.B. 23. PG. 545
D.B. 37. PG. 443

TO ROUTE 675

CARY'S CHAPEL ROAD
(ROUTE 606)
50' R/W

TO ROUTE 171

$\Delta = 4^{\circ}53'36''$; $R = 1170.92'$;
 $ARC = 100.0'$; $CHD. = 56^{\circ}47'38'' E.$
 $\leftarrow 99.98'$



PLAT
SHOWING PORTION OF PROPERTY OF
JAMES TILTON HOPSON

BEING PART OF THE D.W. RIGGINS TRACT
LOCATED ON CARYS CHAPEL ROAD
BETHEL DISTRICT, YORK COUNTY, VIRGINIA

SCALE: 1" = 40' MARCH 13, 1972

S. J. GLASS & ASSOCIATES
ENGINEERING SERVICES -- HAMPTON, VIRGINIA

P. F. NO. A-H-327 FIELD WORK BY: L.B.

72-17

38-18A ✓