

553°42'00"E → 200.00'

TOTAL AREA = 95,000
1.263 Ac

75.00

275.00'

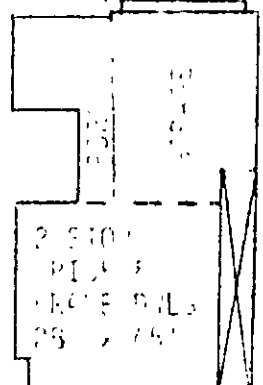

2.910' PLATE
25.79'

90.75'

200.00

N56°18'00"E

536°18' W ← 275.00'

W. QUEENS DR. 50' R/W

N53°42'00"W ←

200.00'

A Plat of the Property of Alfred C. & Arvilla White
Lying in Broton District, York Co., Va.

Scale 1"=30'

Sept. 22, 1973

7A2 9 37

1.263 Ac.