

24F (1) LOT 1A

260-78

BOOK 263 PAGE 78

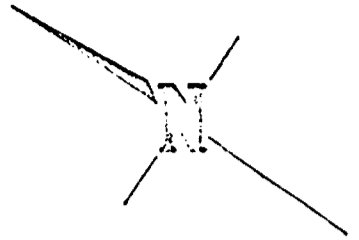

PART of LOT 1 (MARY E. LEWIS)

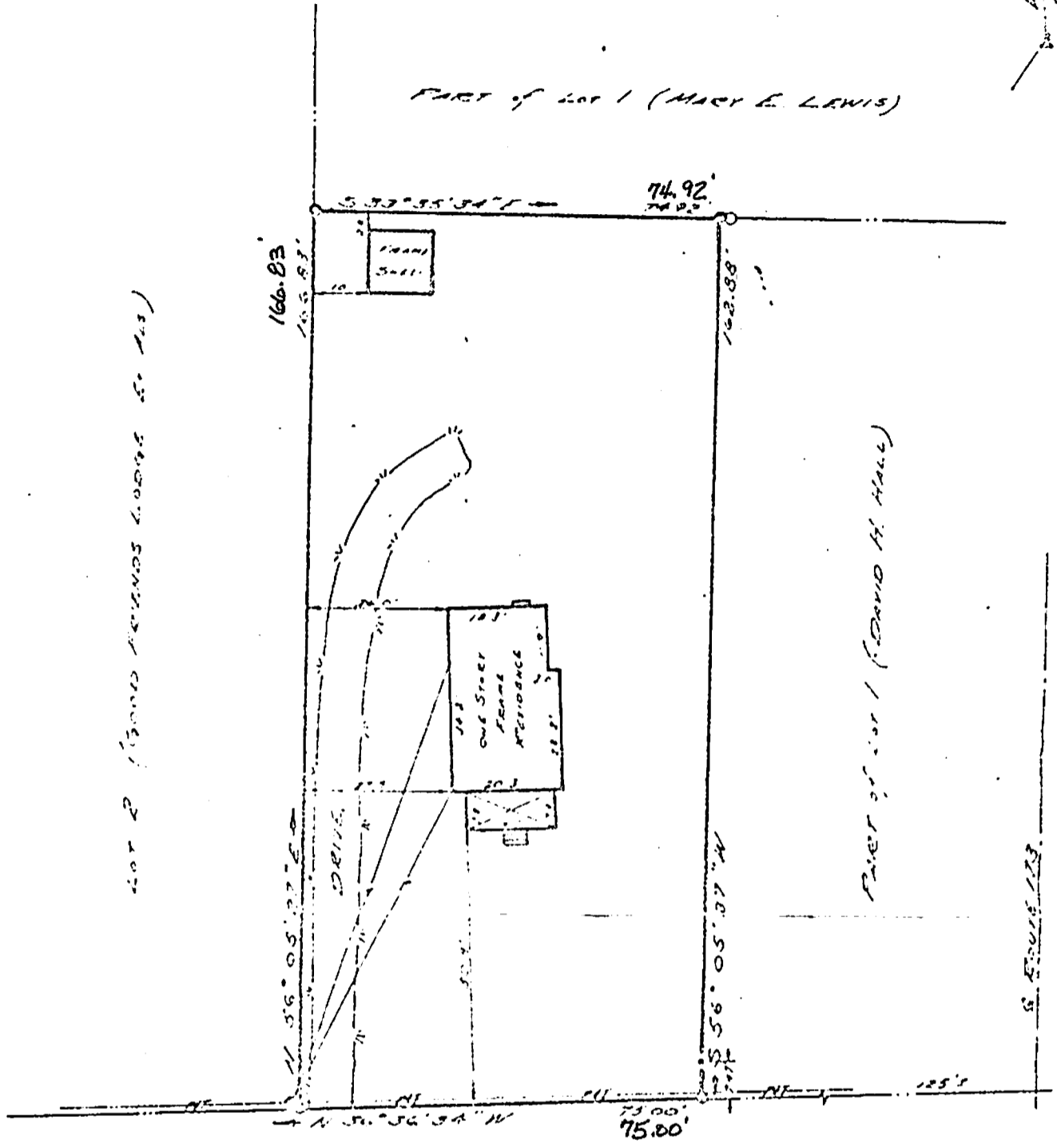

LOT 2 (BOND RECORDS BOOKS 8 & 11)

PART of LOT 1 (DAVID H. HALL)

ROUTE 17

SYMBOLS DENOTE

- PIPE FOUND
- PIPE SET
- ROD FOUND
- CONC MONUMENT
- HUB

JOB LOCATION *at* ROUTE 17

PLAT OF THE PROPERTY OF:

ELLEN TAYLOR

PARCEL of LAND

CONTAINING

12,550 Sq. Ft. (0.284 ACR)

BEING PART of LOT 1,

ESTATE of SAM VERNON

YORK COUNTY, VIRGINIA

*E. J. Keller*

HEREBY CERTIFY THAT THE SURVEY REPRESENTED BY THIS PLAT WAS MADE BY ME ON THIS DATE AND IS CORRECT. THERE ARE NO ENCROACHMENTS UNLESS SHOWN HEREON.

E. J. KELLER  
CERTIFIED LAND SURVEYOR  
NEWPORT NEWS, VIRGINIA

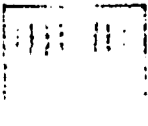

CODE: 75-721

TO: SPENDEL

SCALE: 1" = 50'

DATE: 20 AUGUST 1957