

TO NEWPORT NEWS

TO YORK TOWN

ROUTE 17 160' R/W

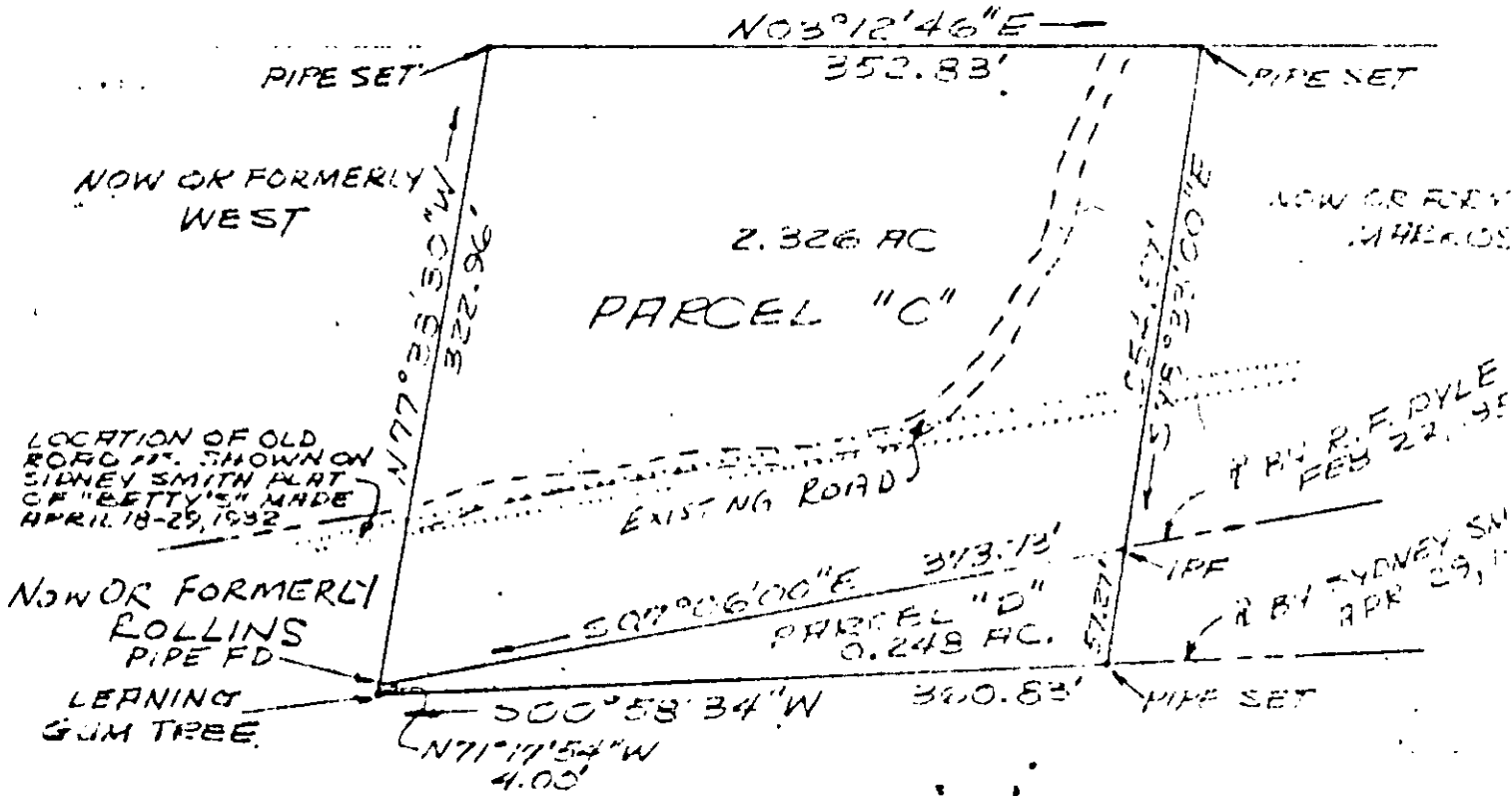

HUNDLEY & APPLEWHITE INC.

PLAT OF THE PROPERTY OF LAURA DALE ROLLINS MARTIN, E

PARCELS C & D 2.574 AC

JOHN M. ROLLINS ESTATE DECED

BETHEL DISTRICT YORK COUNTY, VIRGINIA

C.K. TUDOR ENGINEERS

NEWPORT NEWS, VIRGINIA

C.K. Tudor

C.K. TUDOR C.E. & C.L.S.