

TO NEWPORT NEWS ROUTE 17. TO YORK TOWN
160' R/W

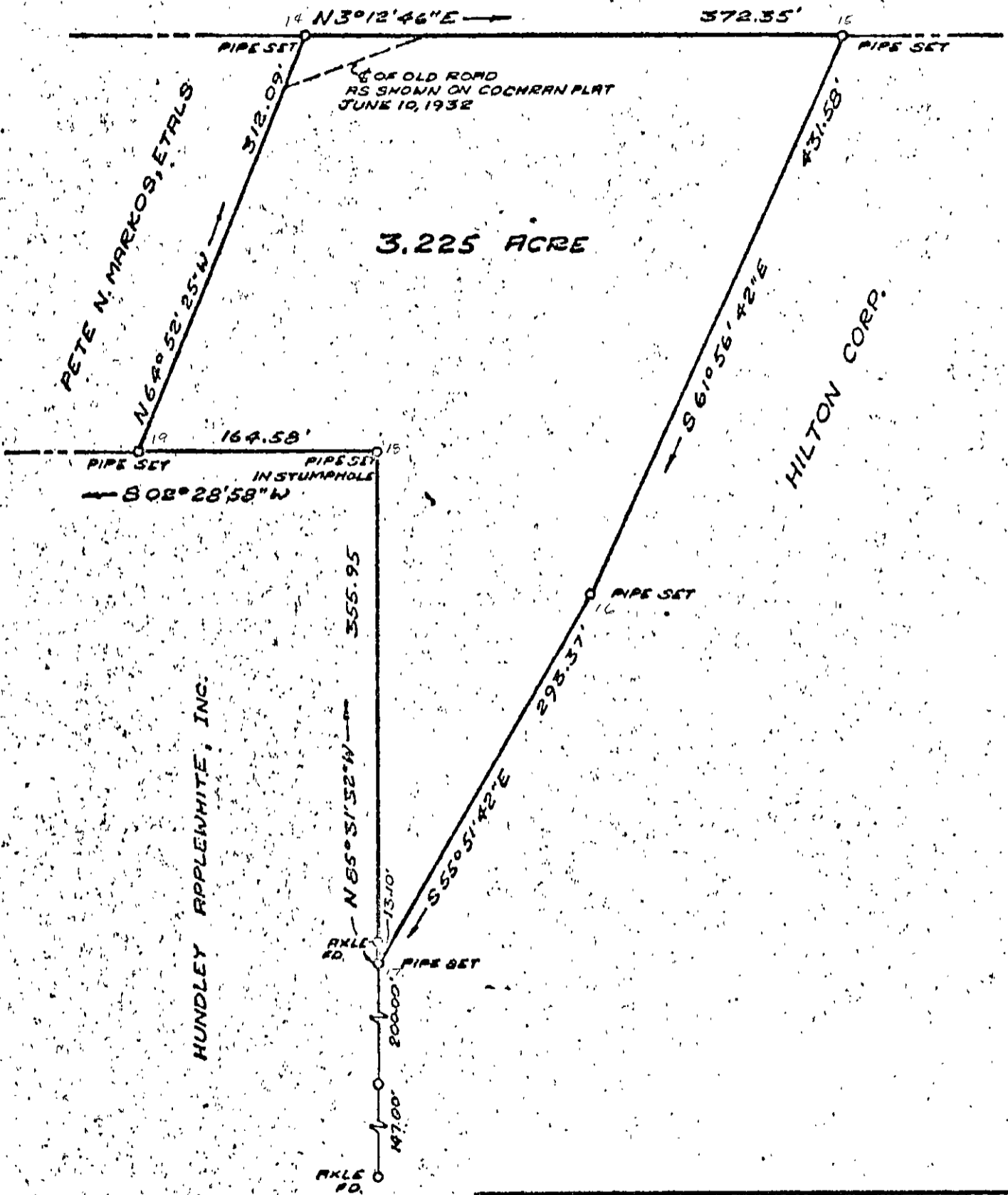

PLAT OF THE PROPERTY OF
LAURA DALE ROLLINS MARTIN ETALS

PARCEL "B" 3.225 AC.

JOHN M. ROLLING ESTATE DECEASE
BETHEL DISTRICT
YORK COUNTY, VIRGINIA

C.K. TUDOR ENGINEERS

NEWPORT NEWS, VIRGINIA

SCALE: $N=100'$

DATE: DEC. 3, 1973

C.K. Tudor

C.K. TUDOR C.E. & C.L.S.

37-28 ✓