

NOW OR FORMERLY
MAYWOOD HUGGINS

NOW OR FORMERLY
WATTS, B. GARDNER

LOUIS A. PARKER AND
ESTATE OF LOUIS H. PARKER

4.721 ACRES

95

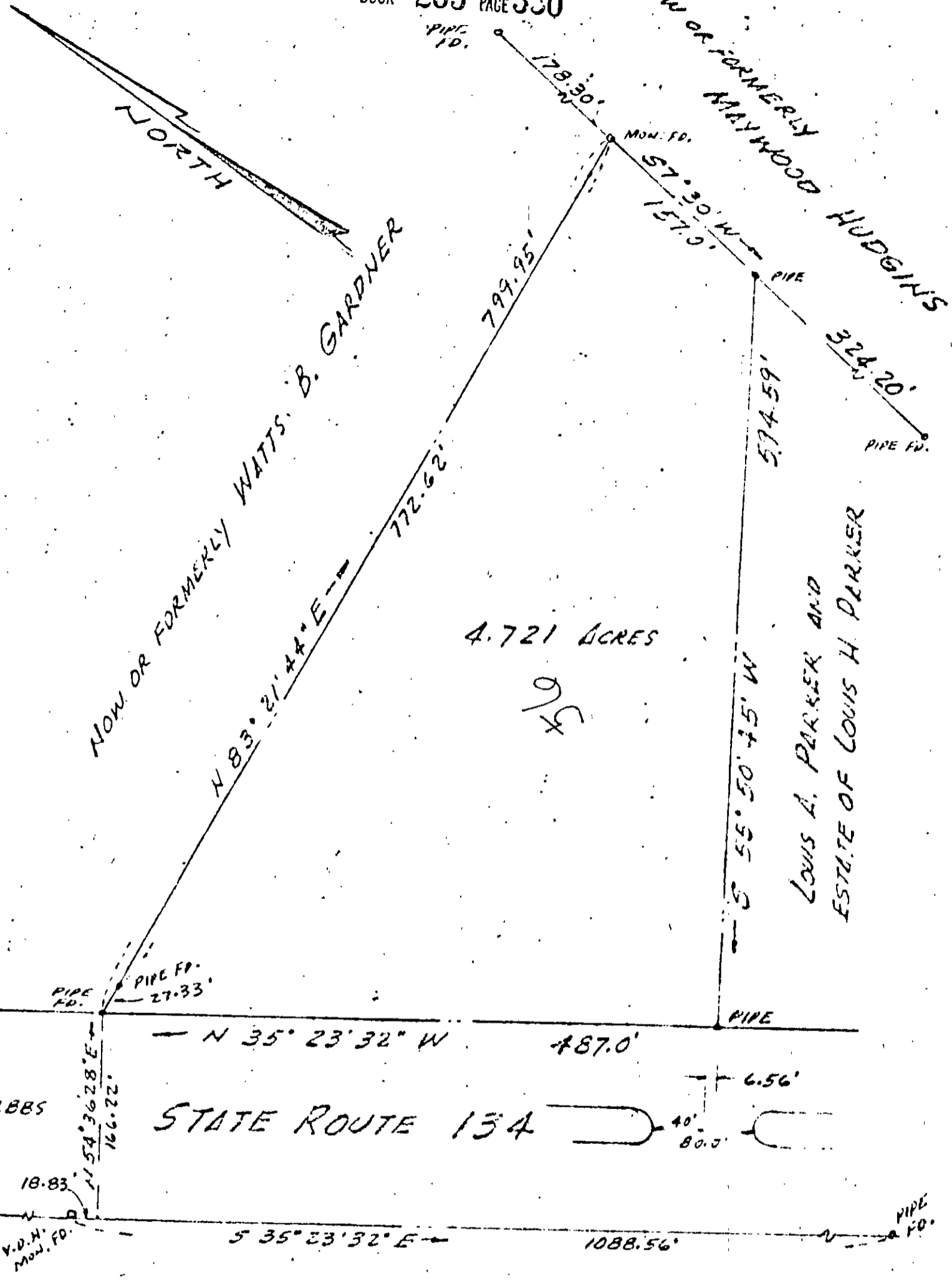

37-56v

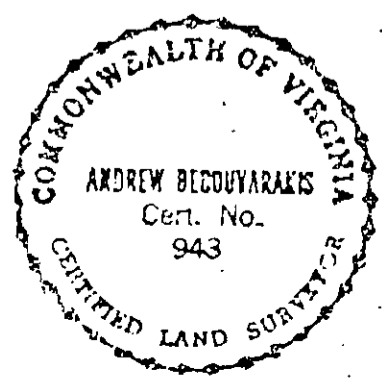

PLAT OF THE PROPERTY OF
 DR. FISHER-GOBBY-ALLEN ASSOCIATES, INC.
 4.721 ACRES
 BETHEL DISTRICT
 YORK COUNTY, VIRGINIA
 BECOUVARAKIS AND SAVAGE
 SURVEYORS AND PLANNERS
 1900 EAST PEMBROKE AVE.