

BOOK 261 84  
. 264-84

PARCEL 3  
NOW or formerly  
LAVINIA L. LAWSON

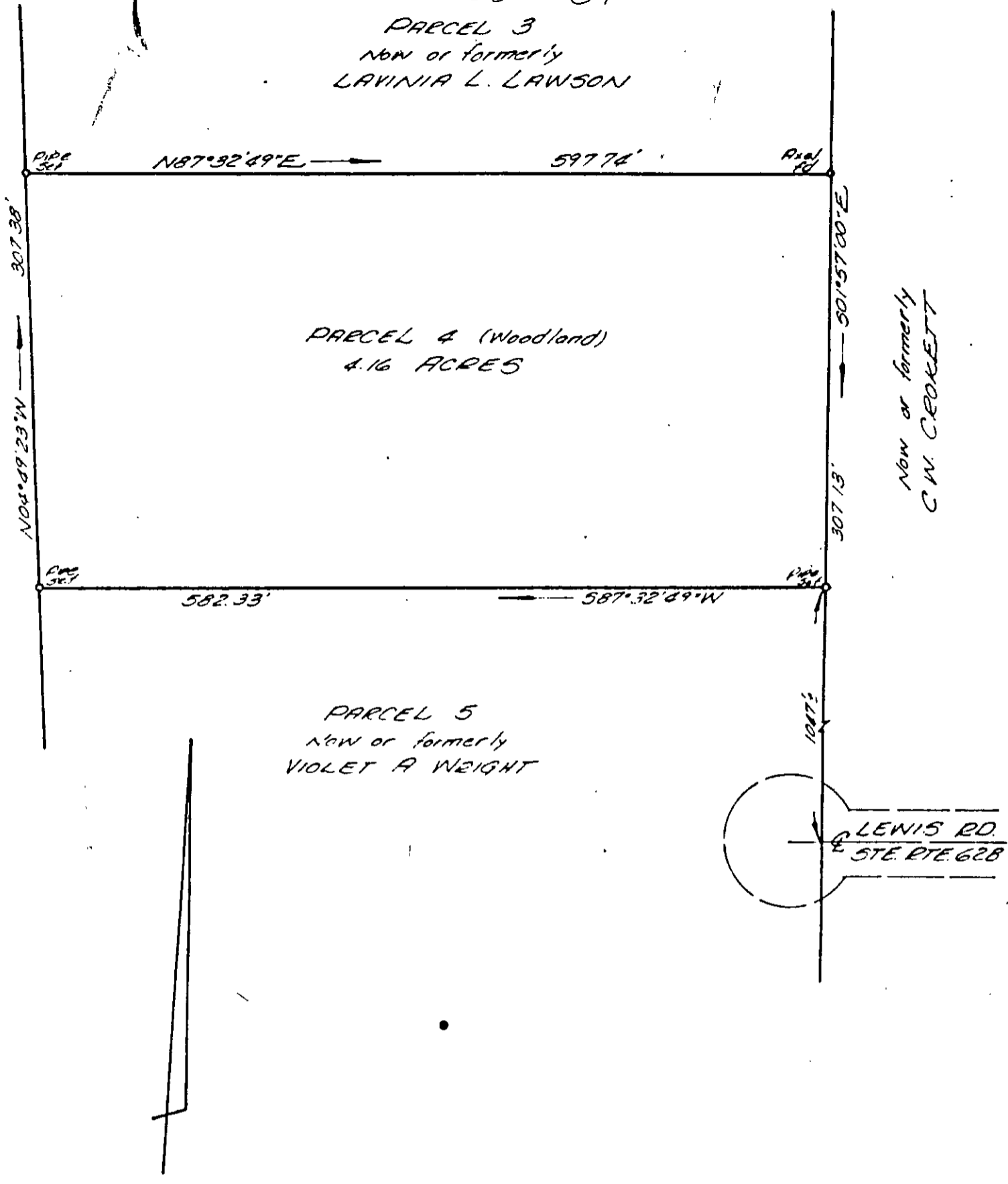

PARCEL 4 (Woodland)  
4.16 ACRES

PARCEL 5  
NOW or formerly  
VIOLET A WEIGHT

NOW or formerly  
C.W. CROCKETT

LEWIS RD.  
STE. RTE 628

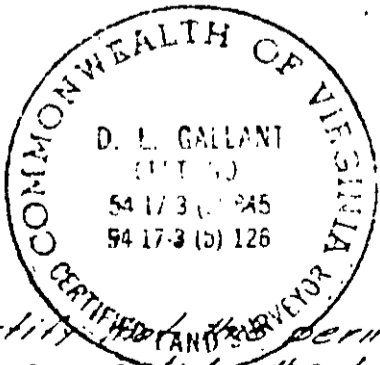

I certify that the perimeter survey is correct to the best of my knowledge and belief, subject to easements, servitudes and covenant of record

*D. L. Gallant*

25-282

PLAT OF THE PROPERTY OF  
ISA LEE BANKS  
4.16 ACRES  
GRAFTON MAGISTERIAL DISTRICT  
COUNTY OF YORK, VIRGINIA

COENEN & ASSOCIATES  
ENGINEERS — PLANNERS — SURVEYORS  
696 J. CLYDE MORRIS BLVD.—NEWPORT NEWS, VIRGINIA

SCALE: 1" = 100'      DATE: JULY 23, 1973