

38(2) A+B

DELETE
38-44

38-44A

264-293
BOOK 264 PAGE 293
293

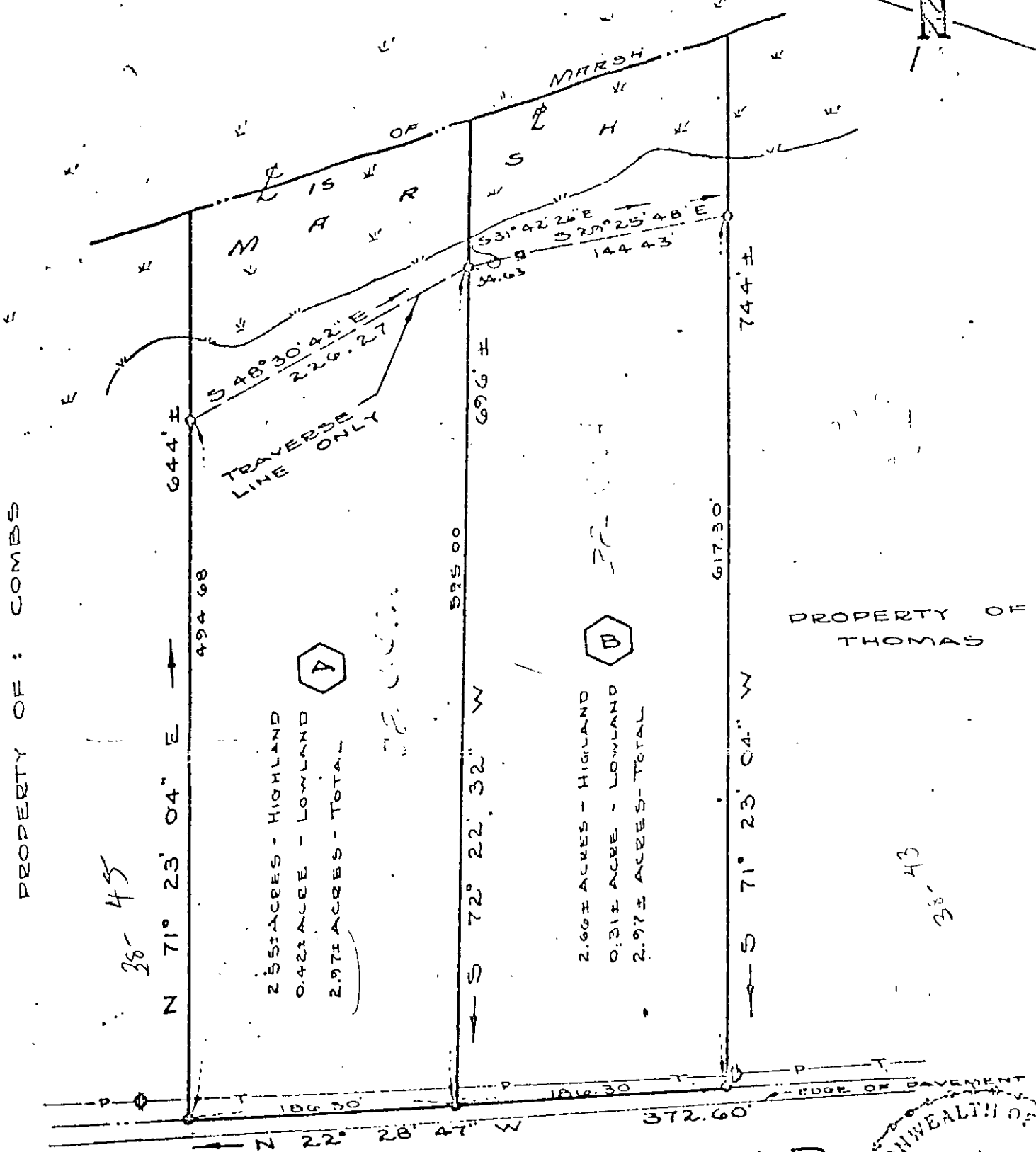

PROPERTY OF : COMBS

PROPERTY OF THOMAS

38-45

38-43



2.55± ACRES - HIGHLAND
 0.42± ACRES - LOWLAND
 2.97± ACRES - TOTAL

2.66± ACRES - HIGHLAND
 0.31± ACRES - LOWLAND
 2.97± ACRES - TOTAL

MANSION ROAD

- SYMBOLS DENOTE
- PIPE FOUND
 - PIPE SET
 - ROD FOUND
 - CONC. MONUMENT
 - HUB

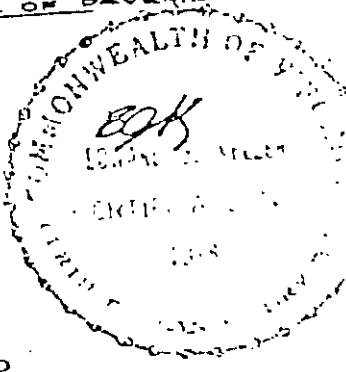

JOB LOCATION

MANSION ROAD

PLAT OF THE PROPERTY OF:

PARCEL "A"
ALFRED RUSSELL (DECEASED) & LENA RUSSELL

PARCEL "B"
WILLIE L. & PEARL RUSSELL

PARCEL OF LAND
CONTAINING
5.94± ACRES

38(2) A+B ✓

YORK COUNTY, VIRGINIA

Edward J. Keller
 I HEREBY CERTIFY THAT THE SURVEY REPRESENTED BY THIS PLAT WAS MADE BY ME ON THIS DATE AND IS CORRECT. THERE ARE NO ENCROACHMENTS UNLESS SHOWN HEREON.

E. J. KELLER
 CERTIFIED LAND SURVEYOR
 NEWPORT NEWS, VIRGINIA

TO: RUSSELL

SCALE: 1" = 100'

DATE: 4 JAN 74