

BOOK 265 PAGE 658

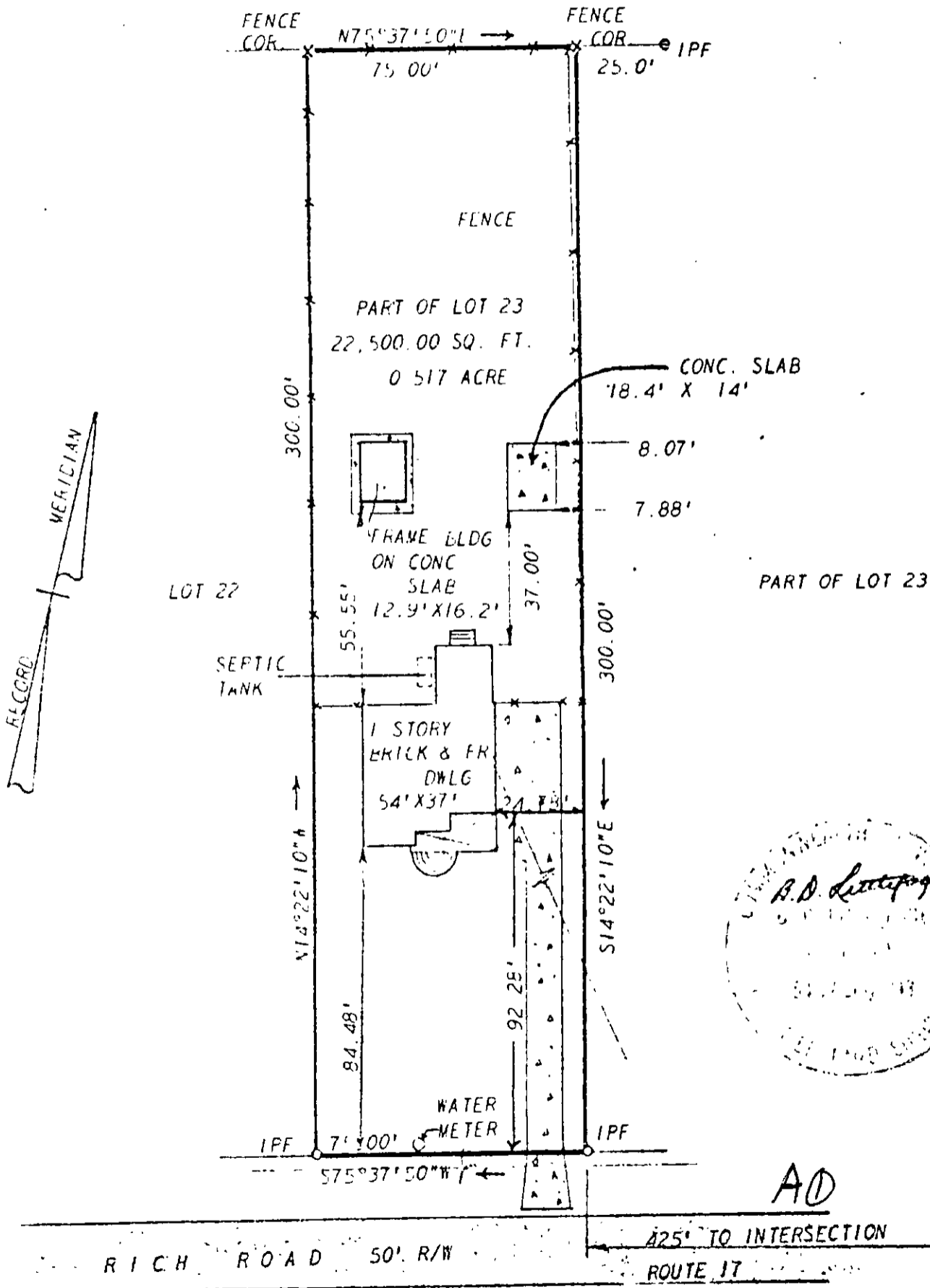

AD

ODSON & ASSOCIATES, INC. ENGINEERS, SURVEYORS & PLANNERS, P. O. BOX 633 WILLIAMSBURG, VIRGINIA 23185

○ - IP - IRON PIN, □ - MON - MONUMENT, --- - PROPERTY LINE, - - - - - CENTERLINE, - - - - - EASEMENT LINE

A SURVEY FOR CONVEYANCE TO ROBERT S. AND JACQUE L. ALBRIGHT
PART OF LOT 23, RICH ACRES
LYING IN BETHEL DISTRICT, YORK COUNTY, VIRGINIA

DATE: MARCH 20, 1971 AREA: 0.517 ACRES