

U.S. GOVT.

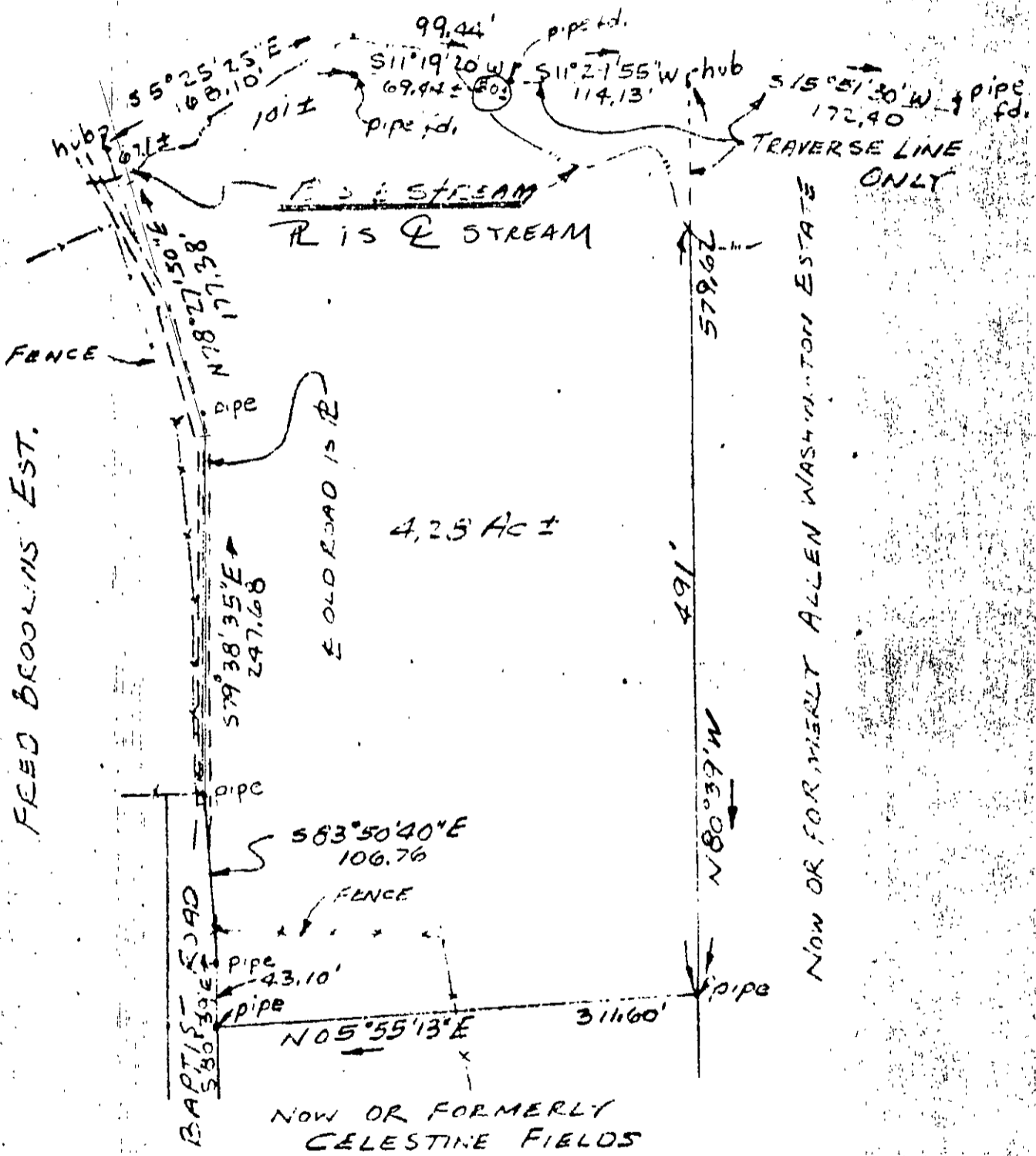

FRED BROOKINS EST.

4.25 AC ±

NOW OR FORMERLY ALLEN WASHINGTON ESTATE

NOW OR FORMERLY CELESTINE FIELDS

18-12

PLAT OF THE PROPERTY OF EDWARD TYLER ESTATE

PROPERTY OF EDWARD TYLER ESTATE

4.28 AC ±

NELSON DISTRICT

VA.

1"=100'