

271-510
DUNK
PAGE 1111

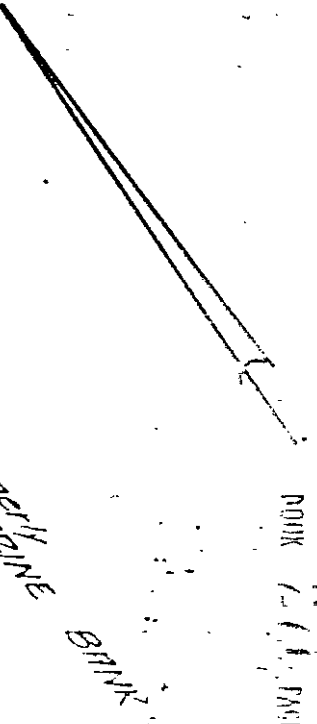

FORMERLY OF
CITIZENS AND MARINE BANK
TRUSTEES

21166
S 74° 20' 05" E

50' DIV FOR
INGRESS AND EGRESS
42150
FORMERLY OF
CITIZENS AND MARINE BANK
TRUSTEES

FORMERLY OF
GOODSON

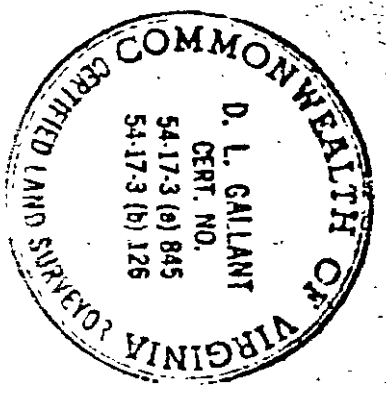
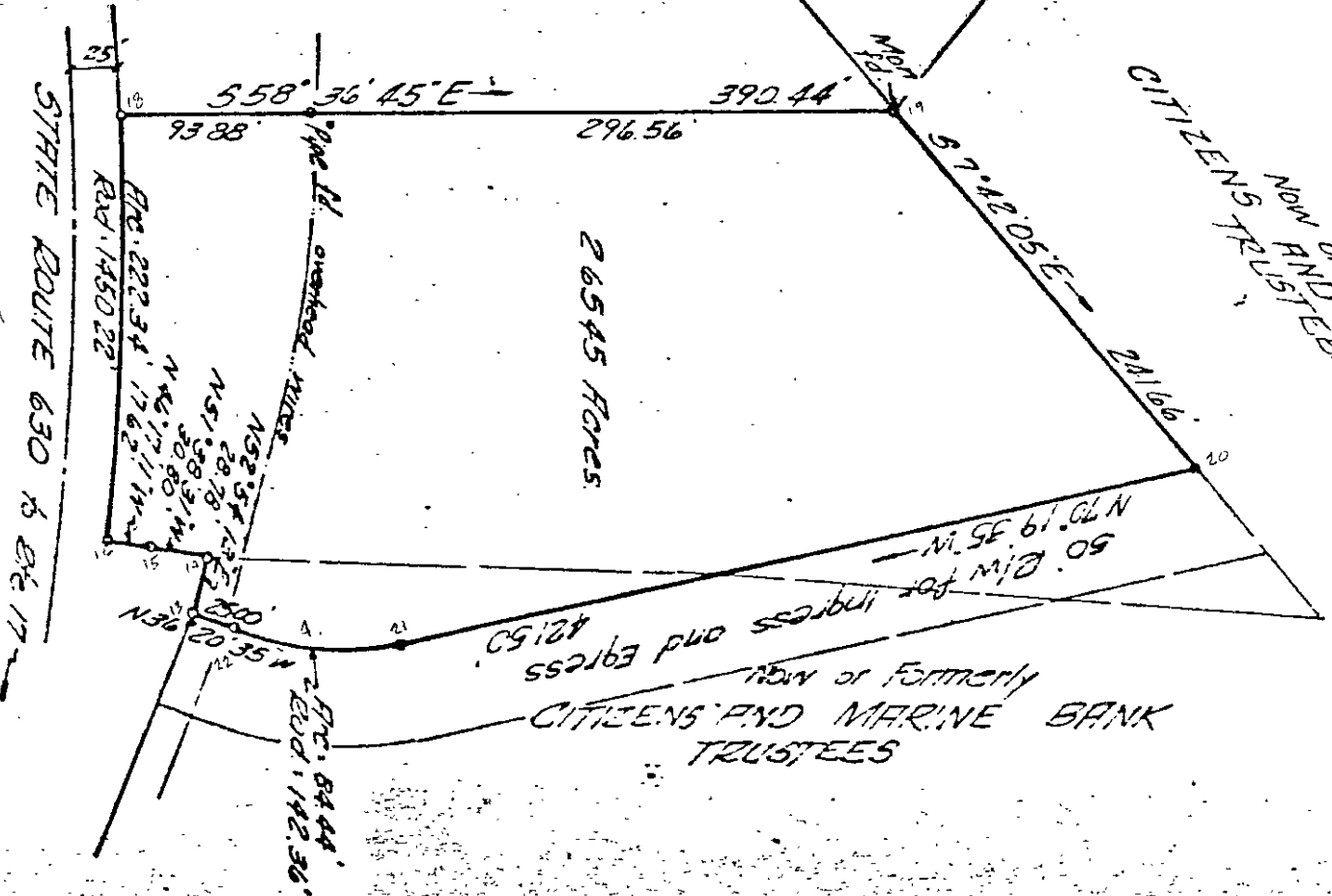

LESS & EXCEPT
FOR
3/28/74

24-236 NAT OF THE PROPERTY OF
BANK/CITIZENS &
UNDER AGREEMENT AND LOAN

24-236A
2.6545 Acres
WORK

I certify that the contents of this map are correct to the best of my knowledge and belief subject to corrections, amendments and additions of record

[Handwritten signature]