

NOW or FORMERLY
C.W. CROCKETT BOOK 274 PAGE 97

LEWIS ROAD

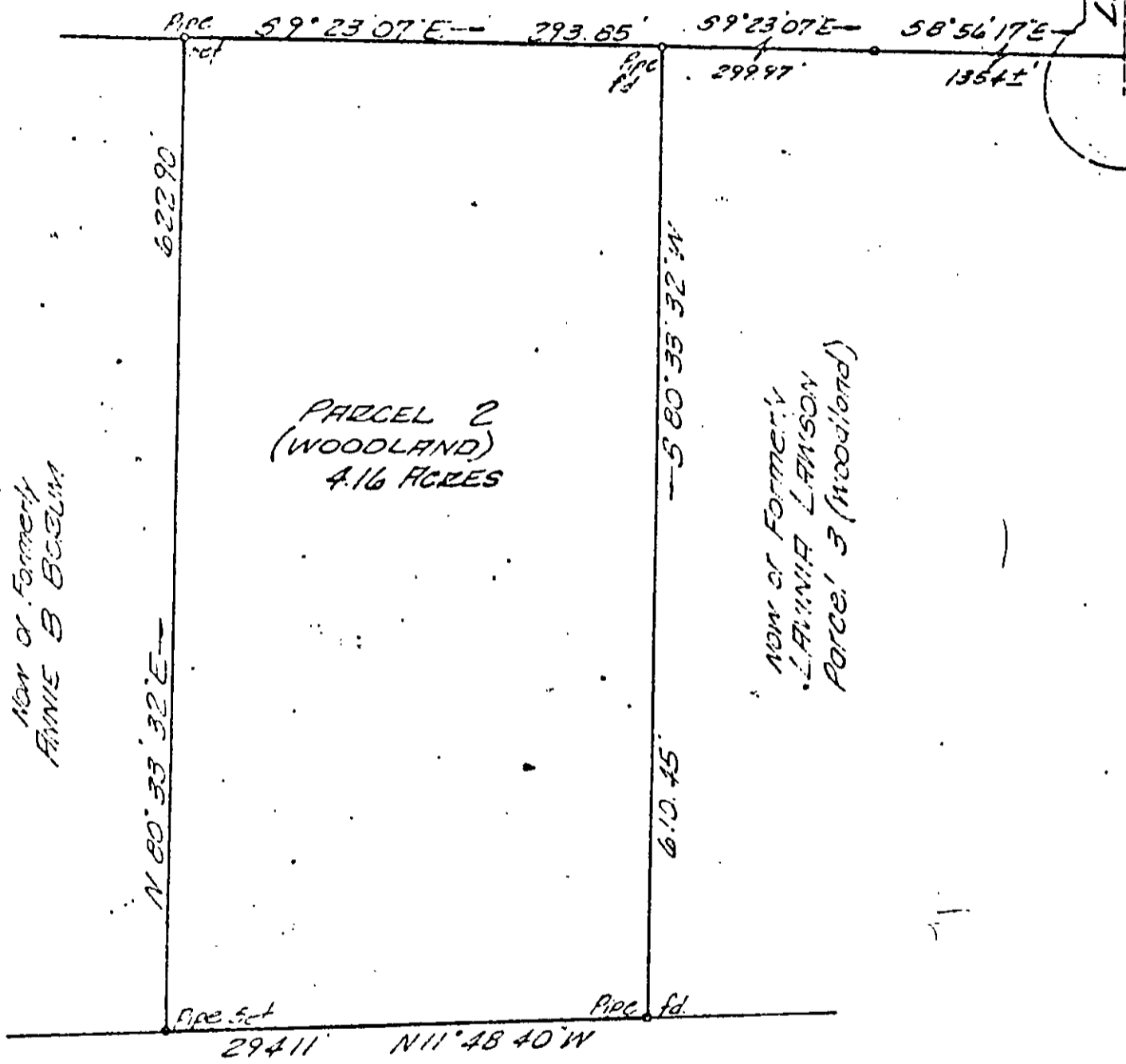

NOW or FORMERLY
JOHN LESTER

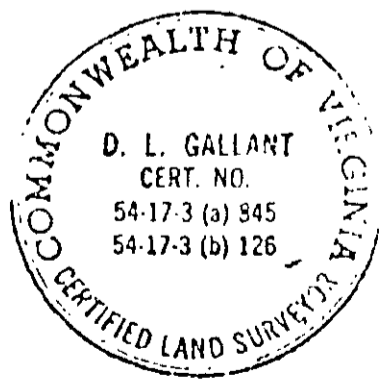

I certify that this perimeter survey is correct to the best of my knowledge and belief, subject to easements, servitudes and covenants of record.

D. L. Gallant

25-289

PLAT OF THE PROPERTY OF
 CHARLES J. COOKE ESTAT.
 PARCEL 2 (WOODLAND)
 GRAFTON MAGISTERIAL DISTRICT
 COUNTY OF YORK, VIRGINIA

COENEN & ASSOCIATES