

275-721
BOOK 711 PAGE 161

PROPERTY of
ANNA L. RIGGINS

PROPERTY of
EDWARD H. RIGGINS

PROPERTY of
POWELL M. BEATTY, JR.

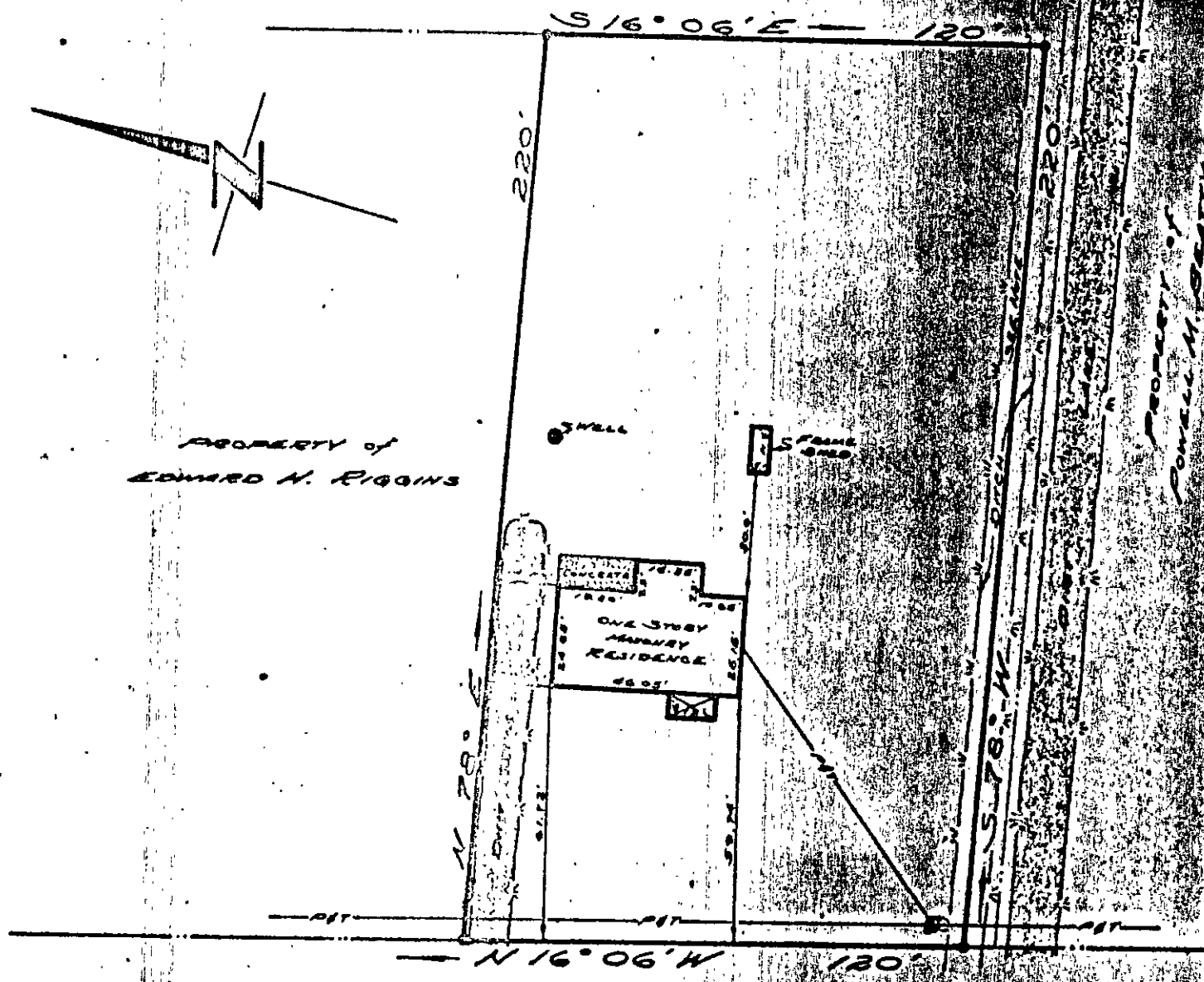

DANDY LOOP ROAD

MIDDLE ROAD

NOTE:

DITCH AS DESCRIBED IN
O.B. 266 PG. 263 MAY NOT BE
TRUE B. of POWELL M. BEATTY,
AND ANNA L. RIGGINS.

SYMBOLS DENOTE

- PIPE FOUND
- PIPE SET
- ROD FOUND
- CONC. MONUMENT

MARCH 12, 75

I HEREBY CERTIFY THAT THE SURVEY DESCRIBED BY THIS PLAN WAS MADE BY ME ON THIS DATE AND IS CORRECT. THERE ARE NO ENCROACHMENTS UNLESS SHOWN HEREON.

LOCATION OF DANDY LOOP ROAD
 DONALD E. & BARBARA L. WILSON
 PARCEL OF LAND
 26,332 SQ. FT.
 DISTRICT
 COUNTY, VA.

E. J. HILLER 20-93
LAND SURVEYOR
NEWPORT NEWS, VIRGINIA