

255-912

Note:

- 1. Acres A, B, C, D
Are Property of
Victoria Mae Biowick
- A - 0.2142 Acres
- D - 5.7889 Acres
- C - 0.5229 Acres
- D - 7.5651 - Acres - Above Easement
0.1449 - Acres - Above Easement
- Total = 12.75 Acres

- 2. Acres E, F, G
Are Property of
Rory Louise Green
- E - 0.0778 Acres
- F - 0.7128 Acres
- G - 9.1994 - Acres - Above Easement
- 0.800 - Acres - Above Easement
- Total = 12.75 Acres

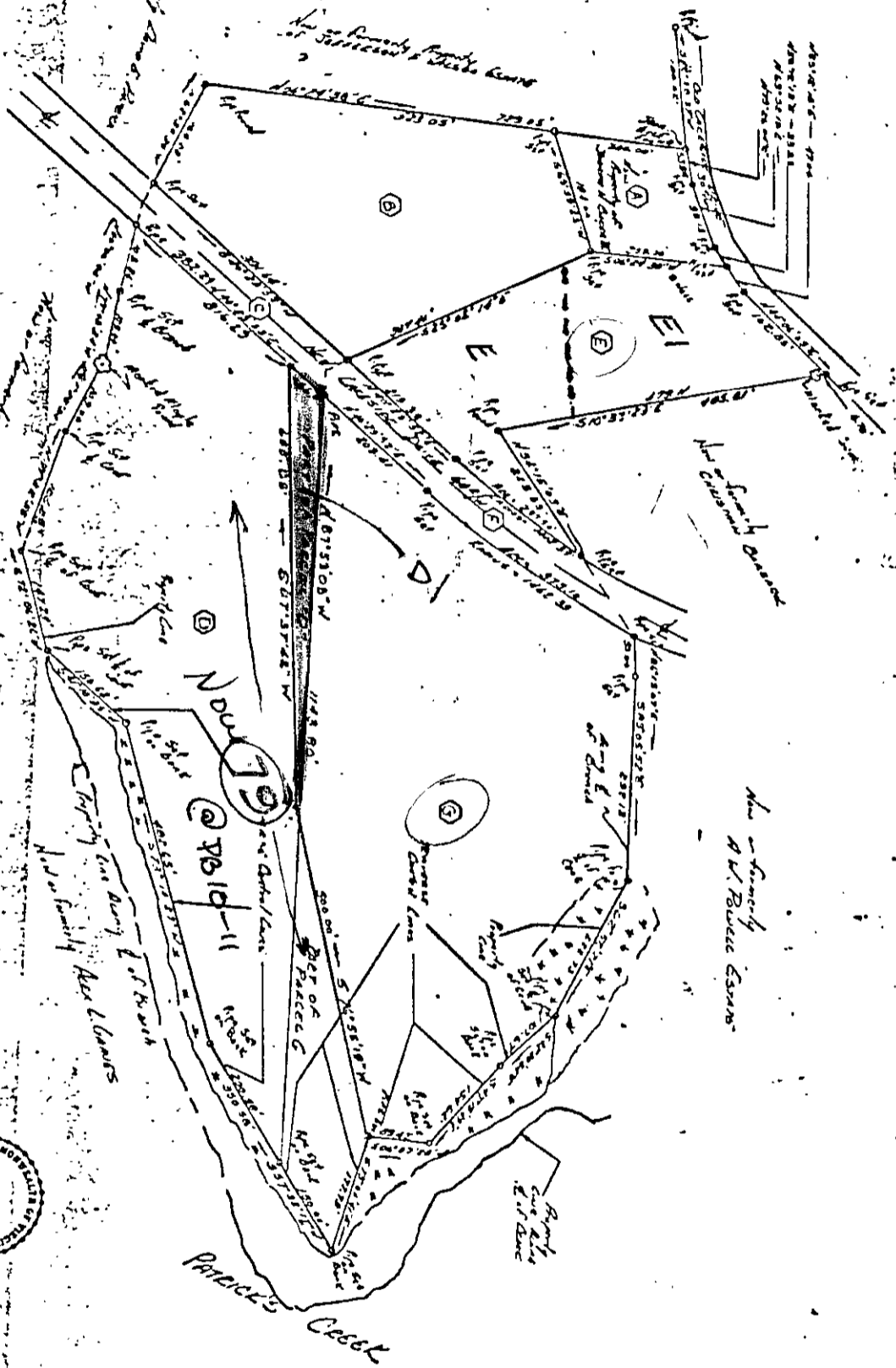

Note: Above is per Plan as amended by 255-912. Property owner is advised that any changes may be made by the owner of the land.

Note: Part of Parcel G - Vicinity of Rory Louise Green to be conveyed to Victoria Mae Biowick.



Part of the Property of Victoria Mae Biowick & Rory Louise Green (Formerly Army or Air Ground) 25.5 Acres located on Do Carmo Drive, New District Area & above Prince's Creek & Greenway Drive - York County, Virginia

Revised - April 9, 1993

30 (48) D1