

MAGNETIC MERIDIAN

Now or formerly R.E. White

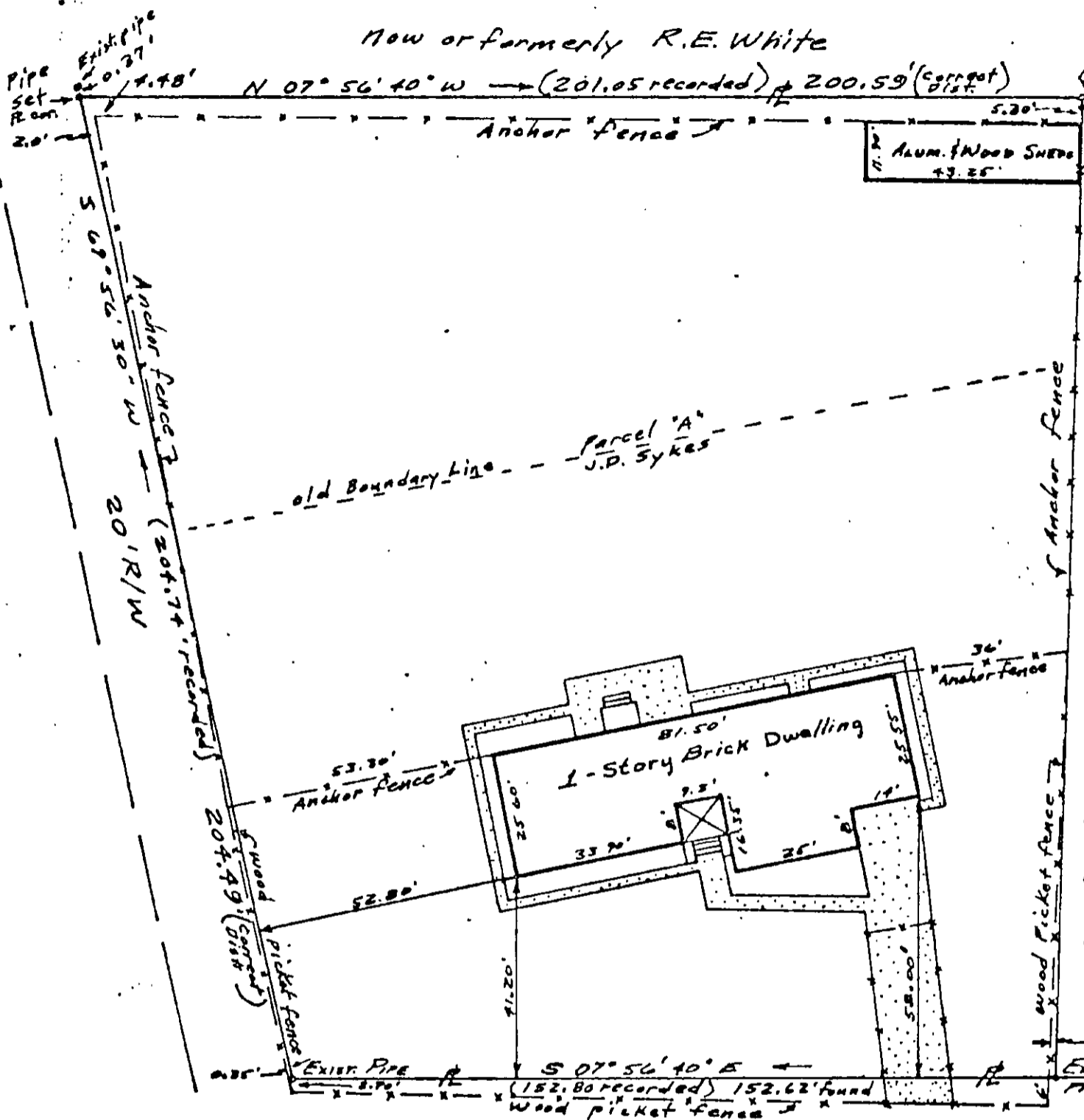

DUNCAN DRIVE (40' R/W)



THIS IS TO CERTIFY THAT ON Aug. 6,
1975 I SURVEYED THE PROPERTY SHOWN ON THIS
 PLAT, AND THAT THE TITLE LINES AND WALLS OF THE BUILDINGS
 ARE AS SHOWN ON THIS PLAT. THE BUILDINGS ARE STRICTLY
 WITHIN THE TITLE LINES AND THERE ARE NO ENCROACHMENTS OF
 OTHER BUILDINGS ON THIS PROPERTY.

25-336D ✓

#2143 Duncan Drive

PLAT OF THE PROPERTY OF
 James F. & Valerie P. Gree

Part of Parcel "A" formerly Sy.
 and Part of Parcel known as
 John D. Sykes (formerly)

York County, Virginia

John W. Lawson

JOHN W. LAWSON: CERTIFIED LAND SURVEYOR, N.

SCALE: 1" = 30' DATE: Aug. 6, 1