

PLAT REFERENCES:

- 1) D.B. 159 - PAGE 422
- 2) PLAT BOOK 9 - PAGE 18
- 3) PLAT BY A.H. ANDREWS C.E.
ENTITLED - PLAT OF THE PROPERTY
OF THURSTON & ETHEL RANEY
DATED: 12/30/43

BOOK 285 PAGE 4

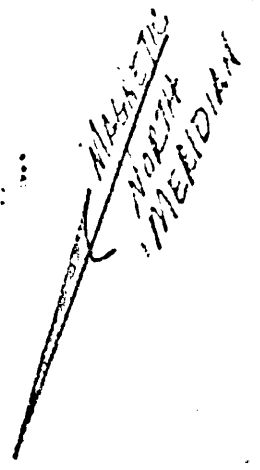

NOW OR FORMERLY
CLINTON & VENATTA McNAIR

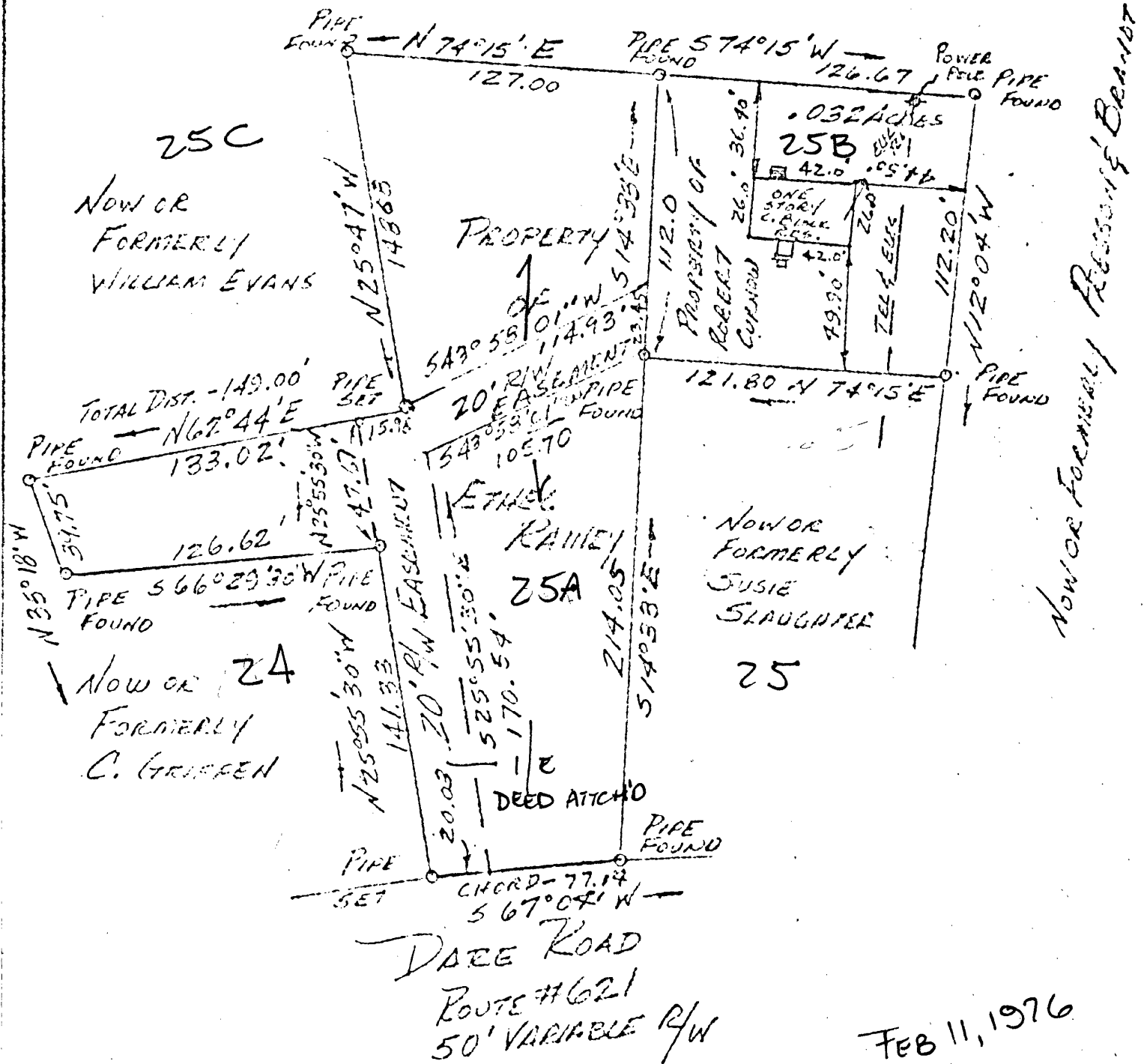

FEB 11, 1976

30-25A ✓

This is to certify that on FEB 11, 1976 I surveyed the property shown on this plat, and that the title lines and the walls of the buildings are as shown on this plat.

The buildings stand strictly within the title lines and there are no encroachments of other buildings on the property except as shown.

Andrew Becouvarakis
 ANDREW BECOUVARAKIS
 CERTIFIED LAND SURVEYOR

PLAT OF THE PROPERTY OF
ROBERT LAYERNE CURNOW
 BEING LOCATED NEAR ROUTE #62
 DARE ROAD
 .032 ACRES
 GRAFTON DISTRICT, YORK COUNTY, VIRGINIA

ANDREW BECOUVARAKIS
 SURVEYOR AND PLANNER