

287-23

KENNETH T. EMERSON

YORK COUNTY SCHOOL BOARD

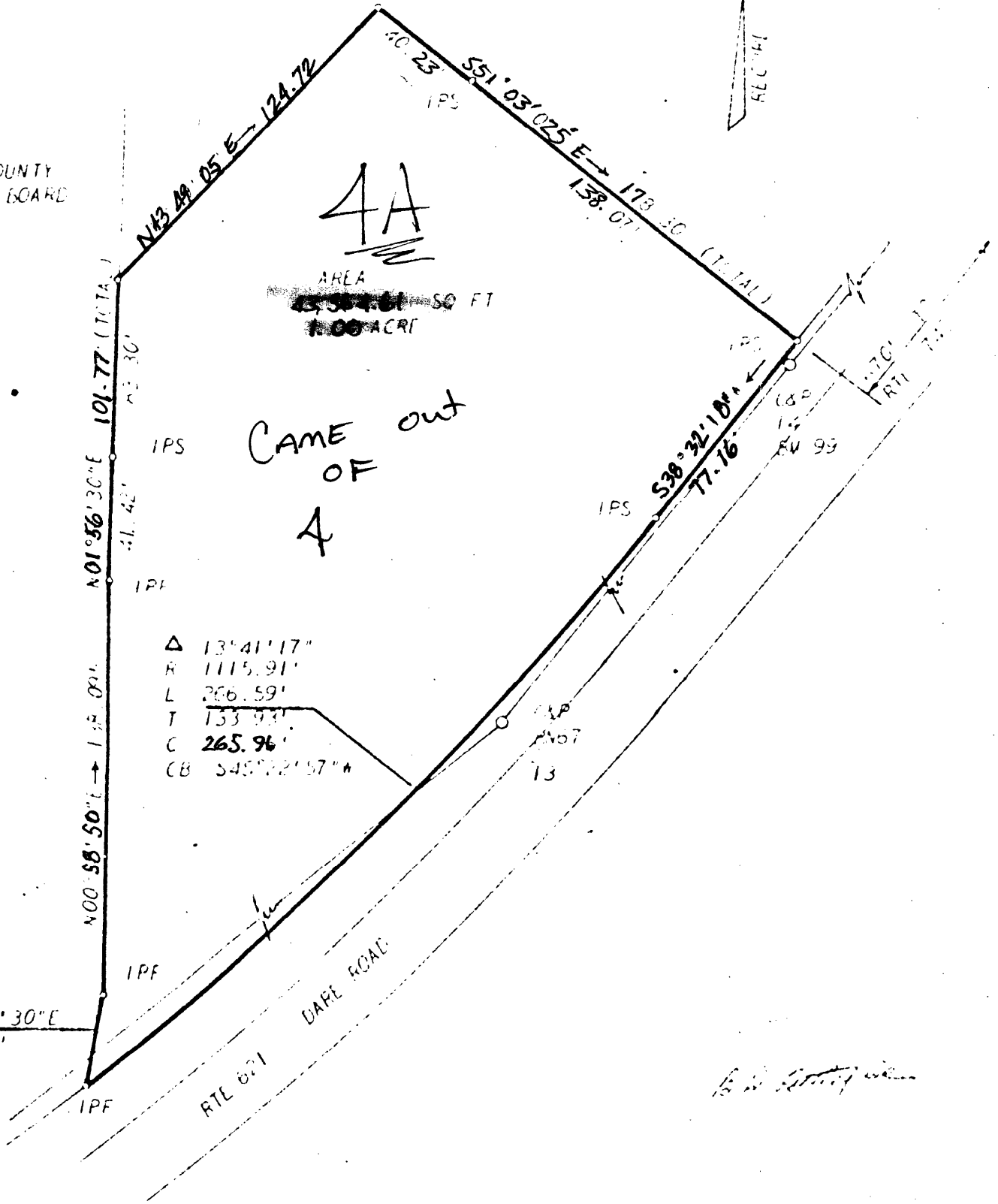

REF. PE 6/66 PE 6/57
DE 15/116 HIGHWAY PE 2/53

WAGGONER, LITTLEPAGE & DAYDING, INC.	ENGINEERS, SURVEYORS & PLANNERS P. O. DRAWER 61	WILLIAMSBURG, VIRGINIA
LEGEND	IRON PIN	PROPERTY LINE
		CENTRELINE
		EASEMENT LINE
A SURVEY OF A PARCEL OF LAND FOR CONVEYANCE TO KENNETH T. AND FLORA J. EMERSON LYING IN GRAFTON DISTRICT, YORK COUNTY, VIRGINIA		
SCALE 1" = 50'	REF. *	DATE MARCH 22, 1976
		AREA 1.00 AC

J.C. 2397

30-4A ✓