

NOW OR FORMERLY
SEEDGEWICK

DB 287-748

Now or Formerly
JONES

S 27° 15' 10" E 153.91

291.82

265.60

1.015 ACRES

PROPERTY of
C LEAR PONTON

REMNAINS of OLD FENCE

NOW or FORMERLY
CURTIS

N 65° 48' 45" E

S 63° 53' 30" W

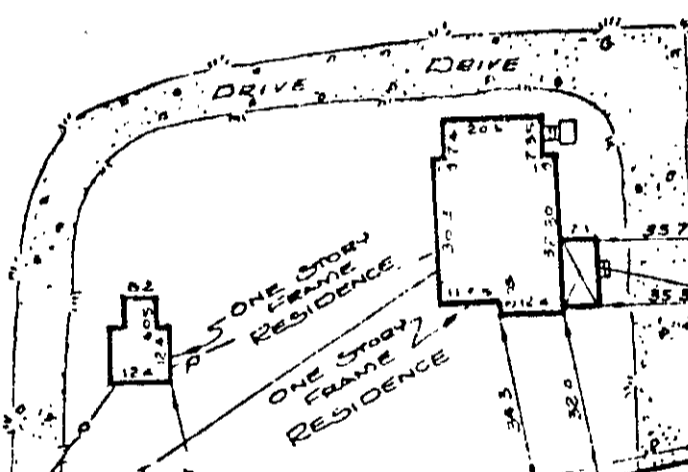

N 32° 39' 50" W 17.95
N 36° 36' 34" W 148.16
480 + 26.25
V.D.H.

17

ROUTE

SYMBOLS DENOTE

- PIPE FOUND
- PIPE SET
- ROD FOUND
- CONC. MONUMENT



JOB LOCATION # Route # 17

HEREBY CERTIFY THAT THE SURVEY REPRESENTED BY THIS PLAT WAS MADE BY ME ON THIS DATE AND IS CORRECT. THERE ARE NO ENCUMBRANCES UNLESS SHOWN HEREON.

PLAT OF THE PROPERTY OF: PRENDA HARRIS

E. J. KELLER, INC.
LAND SURVEYOR
NEWPORT NEWS, VIRGINIA

LAND

1.015 ACRES

24-195

MODE: 76-35% DWI BY-EX

SCALE: 1" = 100'

DATE: MAY 3, 1976