

GENERAL NOTES

1. ALL POINTS WERE FOUND IN PLACE EXCEPT AS OTHERWISE NOTED.
2. PROPERTY LINE AS DESCRIBED BETWEEN POINTS A, B & C IS TO BECOME AN AGREED LINE BETWEEN DARE PIKE LIMITED AND GEORGE L. SMITH, ET AL.
3. PROPERTY LINE AS DESCRIBED BETWEEN POINTS C & D IS TO BECOME AN AGREED LINE BETWEEN HUNDLEY & APPLEWHITE AND GEORGE L. SMITH, ET AL.

LEGEND:

- INDICATES V.D.M. CONCRETE MONUMENTS
- INDICATES IRON PIPES
- ⊙ INDICATES MARKED TREES

LEGAL RESUME

CHANCERY FILE # 14; CASE # 221
 D.B. 52, PGS. 209-211
 W.B. 23, PG. 149
 W.B. 26, PG. 387
 W.B. 26, PG. 421
 W.B. 33, PG. 409
 "BUCHANAN'S TRACT"
 D.B. 18, PGS. 74 & 803
 D.B. 19, PG. 882
 "BARTLETT'S TRACT"
 D.B. 16, PG. 218
 D.B. 19, PG. 882
 D.B. 46, PG. 227
 D.B. 223, PG. 359
 D.B. 231, PG. 655
 NYW. P.B. 3, PGS. 315-317

**YORK COUNTY, VIRGINIA
 BETHEL DISTRICT**

**PLAT SHOWING LOT-B & LOT-D;
 PROPERTY OF GEORGE L. SMITH &
 GEORGE L. SMITH, JR.**

SCALE: 1" = 500'
 CALCULATED BEARINGS

TO ALL PARTIES INTERESTED IN TITLE TO PREMISES SURVEYED. I HEREBY CERTIFY THIS SURVEY WAS MADE ON THE GROUND AS PER RECORDED DESCRIPTION AND IS CORRECT; THERE ARE NO ENCROACHMENTS EITHER WAY ACROSS PROPERTY LINES EXCEPT AS SHOWN.

William M. Sours
 WILLIAM M. SOURS—SURVEYOR
 1605 ABERDEEN ROAD
 HAMPTON, VIRGINIA—23366

6/22/76
 DATE

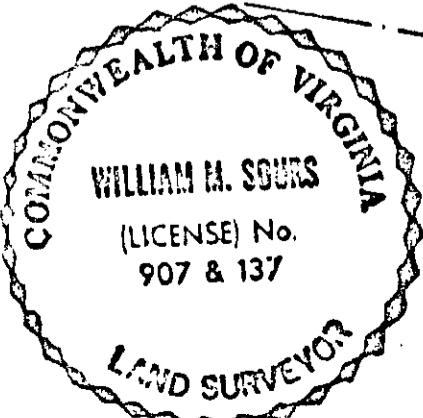
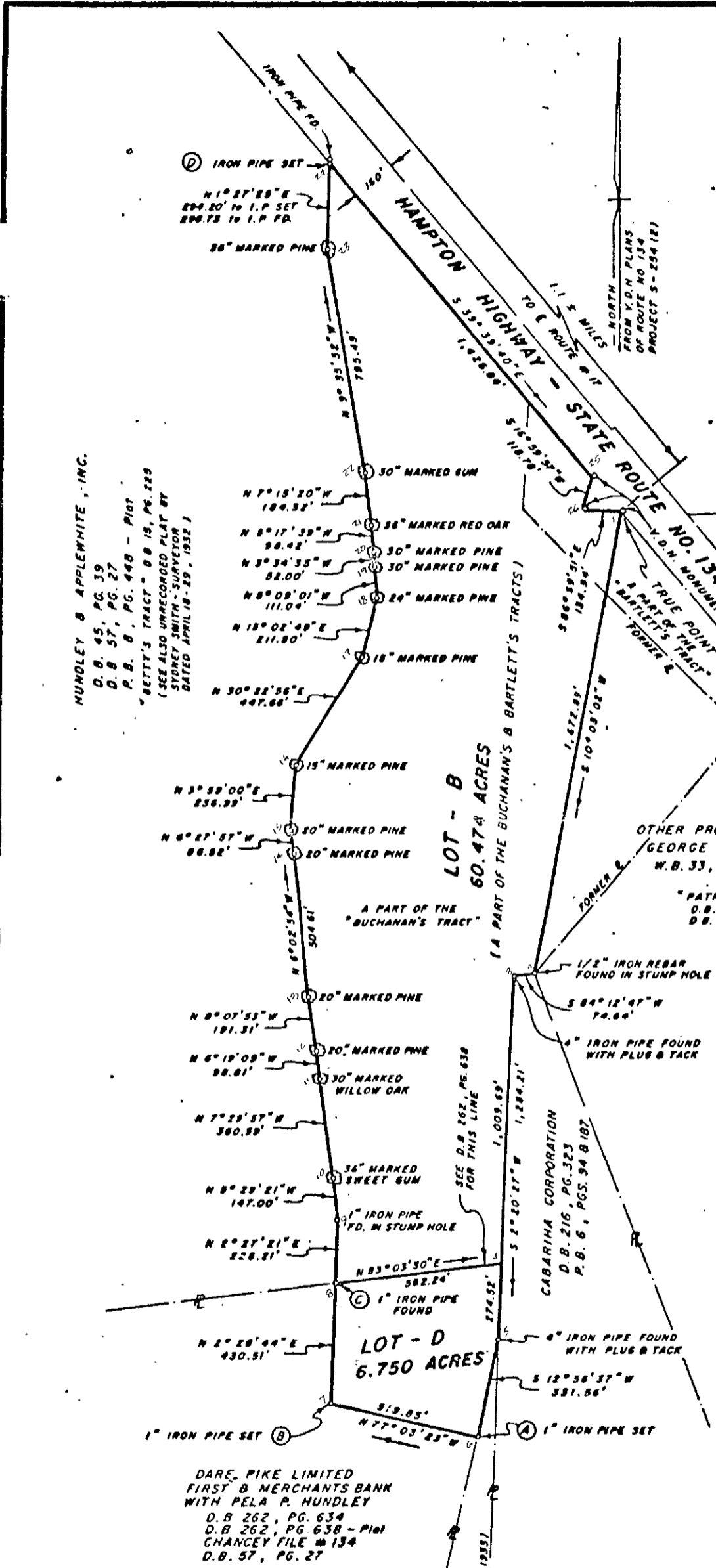

37(11) B & D