

307-164 (same @ pg. 161 + 150)

BOOK 307 PAGE 164

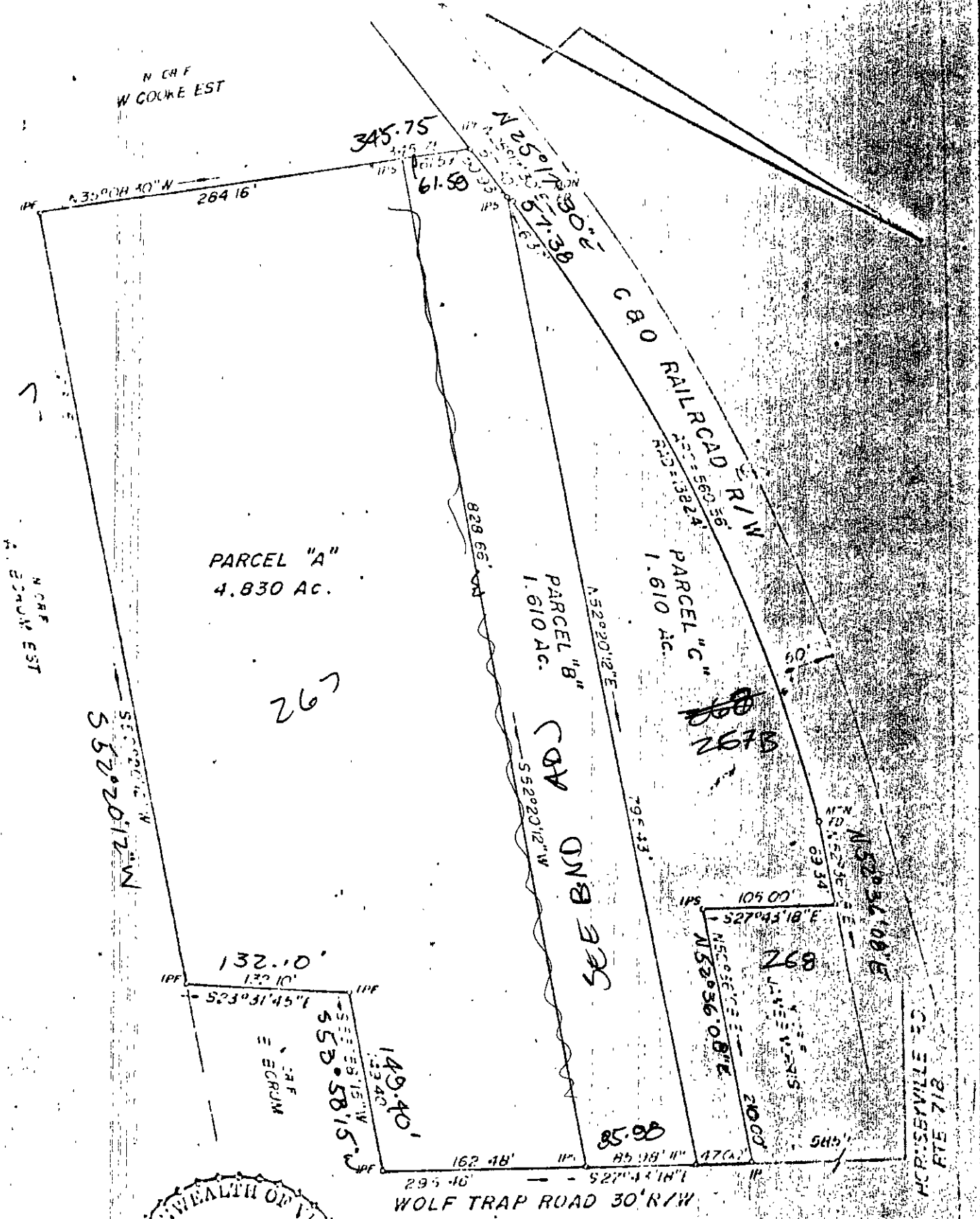

COMMONWEALTH OF VIRGINIA
 DONALD R. KOHLMAN
 Certificate No. 54-17-3 (a) 1041
 CERTIFIED LAND SURVEYOR

PLAT OF THE PROPERTY OF
 AMBROSE MORRIS ESTATE
 GRAFTON DISTRICT
 COUNTY OF GRAFTON VIRGINIA

1"=100'

12/23/75

24-267+268+ (OLD 268B)
 (ORIG AC - UPDATE BUDADJ)