

KINGS VILLA, INC.

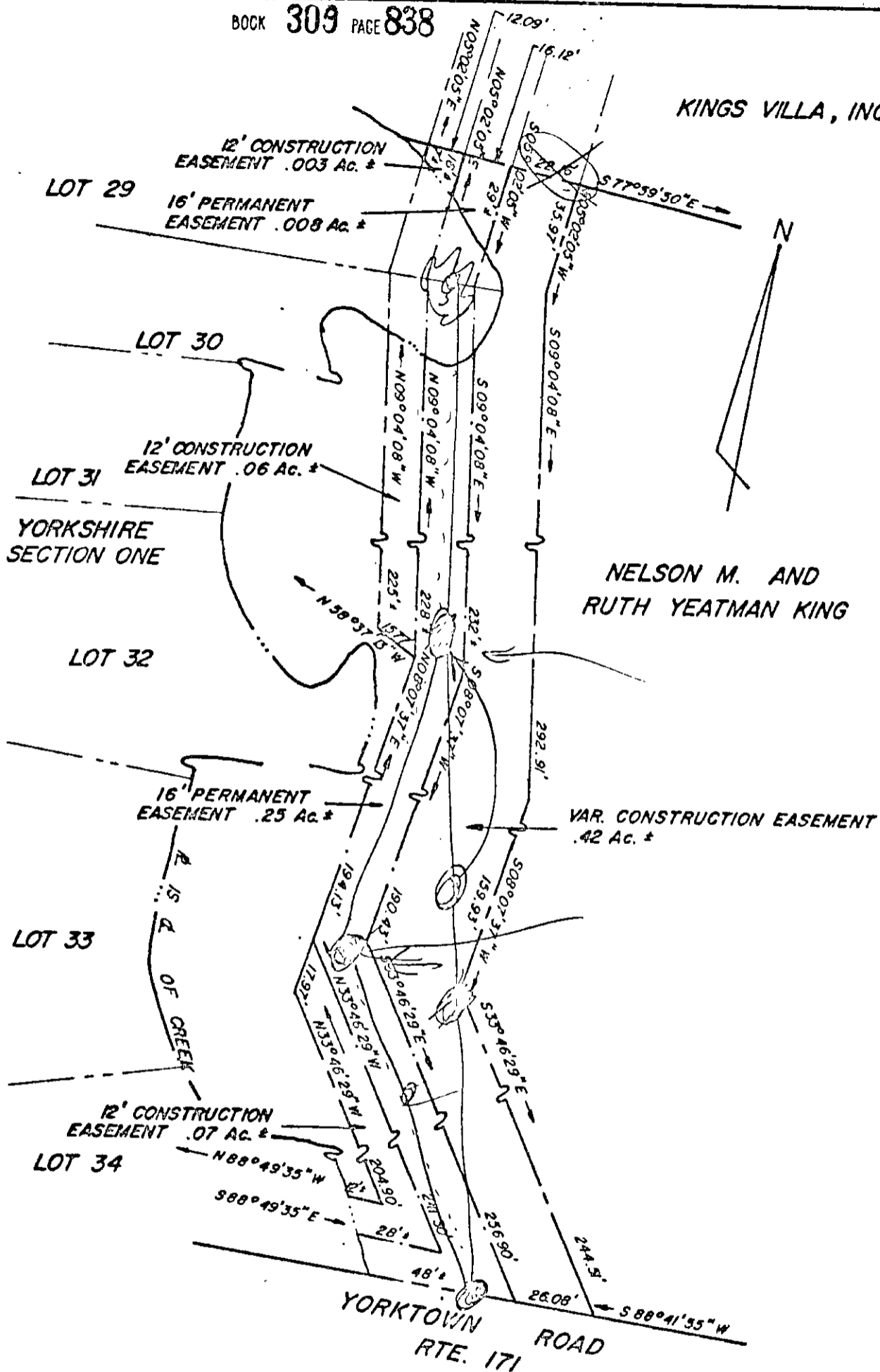

PROPOSED 16' PERMANENT EASEMENT	11460 ±	SQ FT	.26 ±	ACRES
PROPOSED VAR. CONSTRUCTION EASEMENT	23950 ±	SQ FT	.55 ±	ACRES

PLAT SHOWING LOCATION OF EASEMENT FOR UTILITIES & DRAINAGE
 TO BE ACQUIRED THROUGH THE PROPERTY OF
NELSON M. AND RUTH YEATMAN KING
 IN BETHEL MAGISTERIAL DISTRICT, COUNTY OF YORK, VIRGINIA
 SCALE 1" = 40'

C. K. TUDOR ENGINEERS
 NEWPORT NEWS, VIRGINIA

JULY 28, 1977 6928-1
 5 ET