

BOOK 311 PAGE 824  
311 - 824

Magnetic Meridian

now or formerly Aluah Riggins

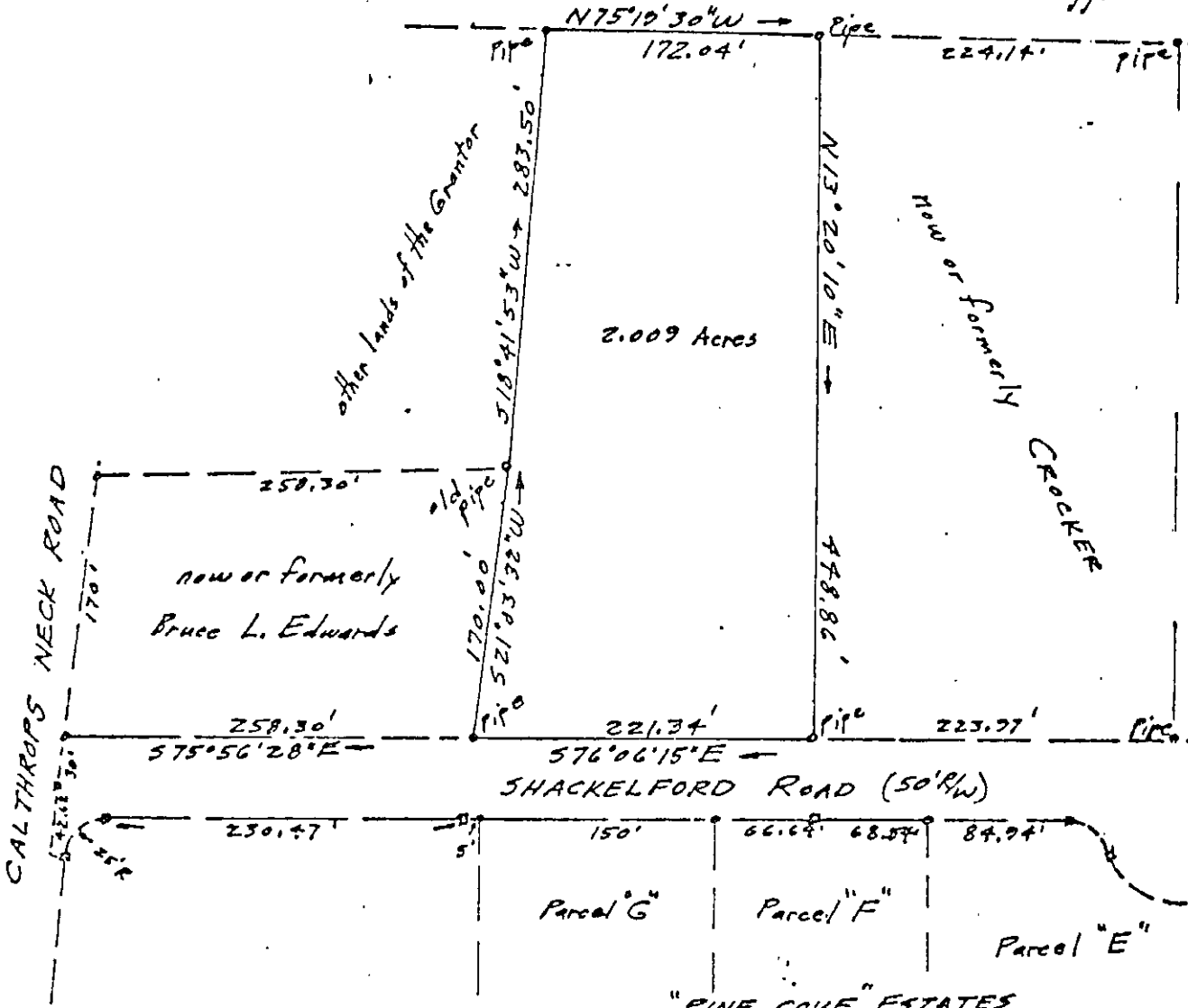

PLAT OF THE PROPERTY OF  
Olaf O. & Sukdee T. Storaasli

---

PART OF THE PROPERTY OF  
PINE COVE DEVELOPMENT CORP.  
2.009 Acres  
York County, Virginia  
John W. Lawson  
JOHN W. LAWSON - CERTIFIED LAND SURVEYOR, N. N. VA.  
SCALE: 1" = 100' DATE: Feb. 24, 1978

THIS IS TO CERTIFY THAT ON \_\_\_\_\_  
I SURVEYED THE PROPERTY SHOWN ON THIS  
PLAT, AND THAT THE TITLE LINES AND WALLS OF THE BUILDINGS  
ARE AS SHOWN ON THIS PLAT. THE BUILDINGS ARE STRICTLY  
WITHIN THE TITLE LINES AND THERE ARE NO ENCROACHMENTS OF  
OTHER BUILDINGS ON THIS PROPERTY.