

MAGNETIC MERIDIAN

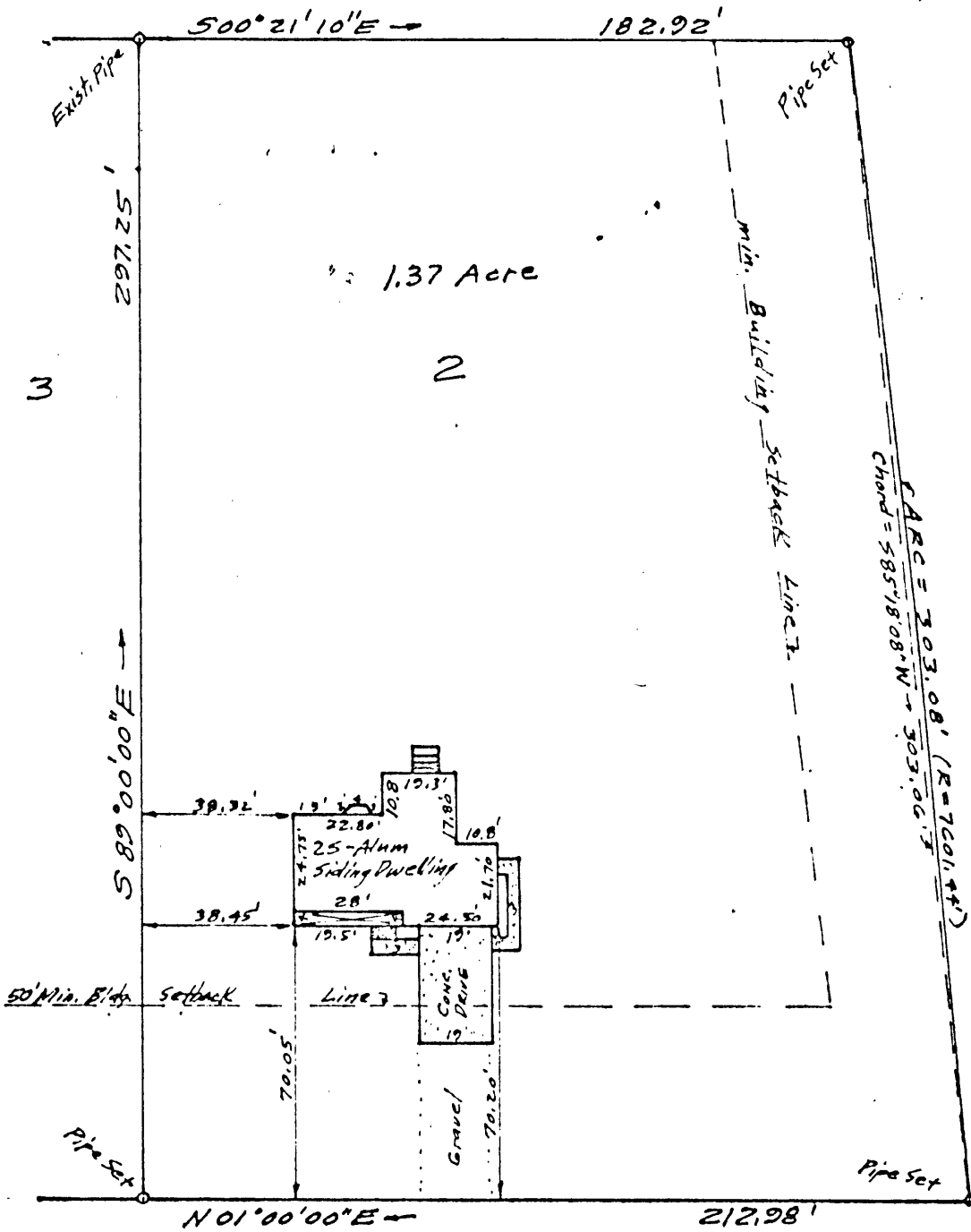

Proposed New R/W VA. RTE. No. 171

SINCLAIR LANE



THIS IS TO CERTIFY THAT ON Nov. 29,
1978 I SURVEYED THE PROPERTY SHOWN ON THIS
 PLAT, AND THAT THE TITLE LINES AND WALLS OF THE BUILDINGS
 ARE AS SHOWN ON THIS PLAT. THE BUILDINGS ARE STRICTLY
 WITHIN THE TITLE LINES AND THERE ARE NO ENCROACHMENTS OF
 OTHER BUILDINGS ON THIS PROPERTY.

#104 Sinclair Lane

PLAT OF THE PROPERTY OF
 Harold W. & Nancy R. Wood
 Nancy W. Brown

Remainder of Lot 2
 "SINCLAIR MANOR"

York County, Virginia
 John W. Lawson

JOHN W. LAWSON: CERTIFIED LAND SURVEYOR, N. H. VA.
 SCALE: 1" = 40' DATE: Nov. 29, 1978

31-B-(2)-2