

ROUTE 660

N/F EMMA JOHNSON

ROUTE 639 BAPTIST ROAD

0.15 MI. ±

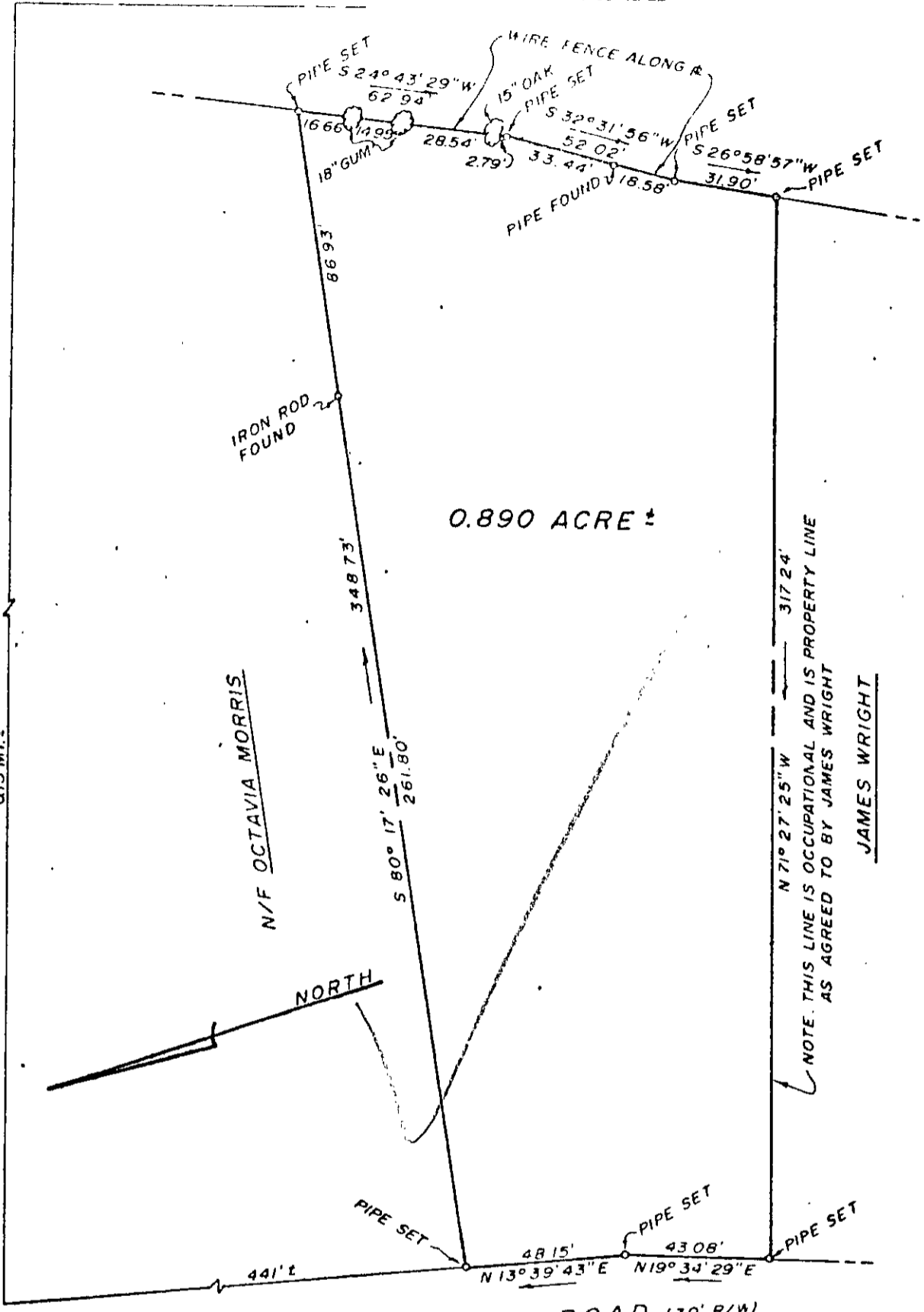

0.890 ACRE ±

N/F OCTAVIA MORRIS

NORTH

NOTE: THIS LINE IS OCCUPATIONAL AND IS PROPERTY LINE AS AGREED TO BY JAMES WRIGHT

JAMES WRIGHT

ROUTE 639

MAPLE ROAD (30' R/W)



PLAT OF THE PROPERTY OF ANDREW M. & DORIS R. JOHNSON

0.890 ACRE ± LOCATED ON ROUTE 639-MAPLE RD.

LACKEY

YORK COUNTY, VIRGINIA

BECCOUVARAKIS AND JOHNSON CIVIL ENGINEER AND LAND SURVEYORS HUNTERTON, VIRGINIA

Scale: 1" = 40'

F.B.124 Pg.12

Date: 11-11-79

THIS SURVEY MADE TO THE BEST OF MY ABILITY AND BELIEFS WITH ALL AVAILABLE RECORDED INFORMATION AND PHYSICAL EVIDENCE.

17-~~83~~ 79