

337-551

N or F
Roberts

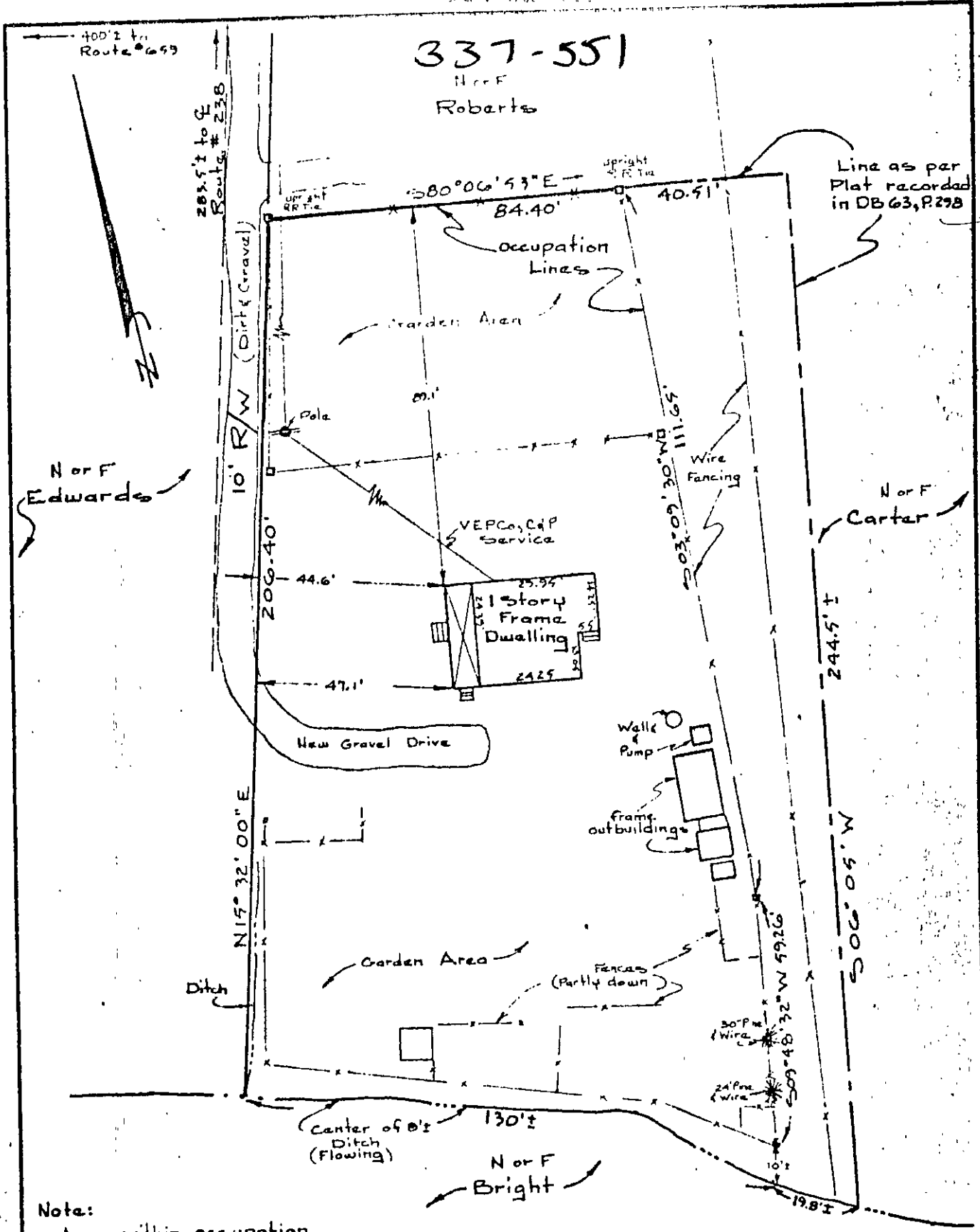

Note:

Area within occupation Lines = 23,825.41± or 0.547 Ac.
 Area within Plat Lines = 8,453.71± or 0.194 Ac.
 Total Area = 32,279.12± or 0.741± Ac.

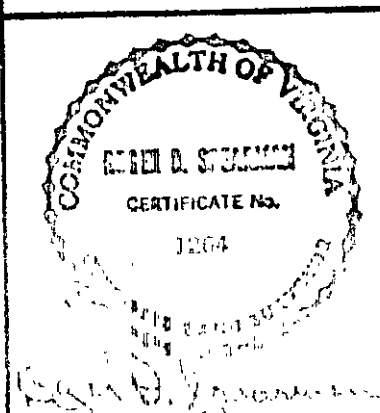

References:
 DB 39A, P 166
 DB 63, P 238
 WB 33, P 39-4

IPF - Iron Pipe Fd.
 1/2" Iron Pipe Fd.
 2" Iron Pipe Fd.
 4" Iron Pipe Fd.
 6" Iron Pipe Fd.
 8" Iron Pipe Fd.
 10" Iron Pipe Fd.
 12" Iron Pipe Fd.

Physical Survey
 of Property to be Conveyed to
Henry Moore, Jr.
 Being
 A Portion of The William Wyatt, Estate
 Located
 Lockport, Loudoun County, Virginia

Surveyed by
 Ethel D. Stubbs, L.S.
 765 Richmond Road, Warrenton, Virginia
 503-862-6069