

D.B - 340-260

Naval Weapons Station

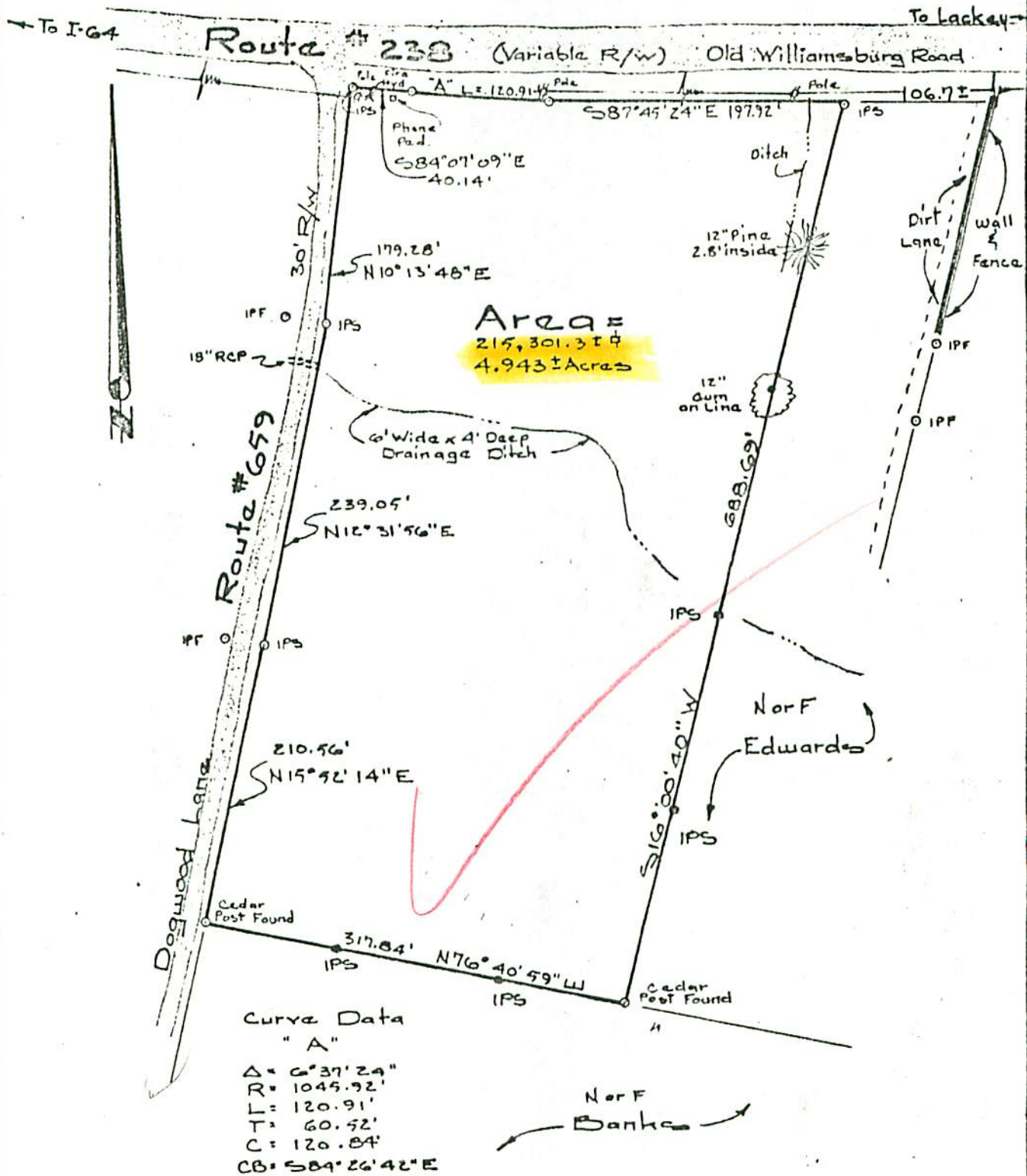

References:
DB38, P. 552
DB49, P. 60

IPF = Iron Pipe Fd.
IPS = Iron Pipe Set
BSL = Building Set-back Line
Ditch = Ditch
Cedar Post Found

Physical Survey
of Property to be Conveyed to
William M. Washington & Eloise Washington
Being
4.943 ± Acres
Located
Lackey, Nelson District, York County, Virginia

Spearman D. Associates, Inc., Land Surveying
706 Richmond Road, Williamsburg, Virginia
804-229-5000

Tax Map 17-65